There Are a Thousand Hacking at the Branches of Evil to One Who is Striking at the Root—*Thoreau*

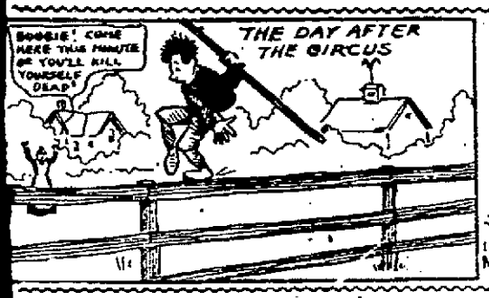

The Fort Wayne Sentinel

ESTABLISHED 1833—ONLY FORT WAYNE EVENING PAPER WITH ASSOCIATED PRESS DISPATCHES.

INDICATIONS: SHOWERS LATE TONIGHT OR ON WEDNESDAY; WARMER

TUESDAY EVENING, JULY 23, 1912.

16 PAGES—DAILY, 1 CENT. SATURDAY, 5 CENT

WHY HE LEADS IN NEW PARTY

Roosevelt Breaks Silence in First Speech Since Chicago Defeat.

SAYS OLD CROWD MADE POOR SWAP

Says His New Party Will Represent the People All the Time.

New York, July 23.—In his first speech since he returned from Chicago, Colonel Roosevelt today set forth his reasons for leading in the formation of a new party. His address was delivered at a meeting of the New York state county chairmen of the national progressive party. Colonel Roosevelt did not intend to speak, he declared, but the chairmen would not be denied.

"No man knows better than I," said Colonel Roosevelt, "that enthusiasm and high principles cannot be effective without organization and work. A great responsibility rests upon you men here, who are undertaking the organization of a new party which is to stand four-squared to democracy, which is to be literally the party of the people. It will fight on live issues and not dead ones. It will embody a protest against the corruption in both of the old party machines. It will be a party into which ex-democrats and ex-republicans, without regard to their political past, are to come in on an exact equality and to have each the same share in the party management.

"When we get this started it will be a party not only representing the people at election time but will represent them in party management. We are going to see to it that it is organized so that it will be impossible for any

(Continued on Page 14, Column 4.)

EDITORS ANXIOUS TO GET BEARINGS

Republican Newspaper Men Hold Meeting at Indianapolis.

FACTIONS ON HAND

Indianapolis, Ind., July 2.—Several members of the Indiana Republican Editorial association have arrived this morning for the called meeting of the association to be held here this afternoon. Secretary Leo Fesler, in issuing the call for the meeting, did not state the purpose, but it is believed that some action regarding the stand to be taken by the association over the situation in the republican party may be taken.

The coming of the two state conventions—the progressive on August 1 and the regular on August 6—has brought about a demand, it is said, for some action by the editorial association as to which faction it will support in the campaign. Both factions are said to be well represented in the association and any attempt to pledge the association to either may bring about a heated discussion.

TAFT WOULD REPEAL ACT

Now Favors Cancellation of Rejected Reciprocity Law.

STILL SUPPORTS IT IN PRINCIPLE

New Tariff Measure Will Carry Clause Wiping It Off Books.

Washington, July 23.—President Taft has indicated to several western senators who were active opponents of Canadian reciprocity that he would favor a repeal of the act.

Some of those with whom the president has talked think he may send a message to congress on the subject or will state his position in his speech of acceptance when a committee of the Chicago convention notifies him on August 1 of his nomination. Senate leaders say that so far the president has had no direct communication with the finance committee on the subject nor sent any communication to the committee saying he favors a repeal of the law.

Mr. Taft will not withdraw his own support of Canadian reciprocity as a principle, it is understood, but will take the position that the United States should not consider the offer Canada refuses to accept. The reciprocity law continues in effect in the United States notwithstanding Canada's refusal to endorse it.

Senators McCumber, Heyburn, Gronna and others have urged a repeal and an amendment was put on the steel tariff bill, recently passed by congress and now in conference, providing for such action.

It is asserted among western senators that if any tariff measure is passed in the senate this week an amendment will also be incorporated for the repeal of

(Continued on Page 14, Column 3.)

JOHN MITCHELL GETS SENTENCE

Labor Leader Takes Appeal and Gives Bond of $4,000.

WAS NOT IN COURT

Washington, July 23.—John Mitchell, vice president of the American Federation of Labor, today was sentenced in the District of Columbia supreme court to nine months' imprisonment for contempt of court, growing out of the Bucks Stove and Range company suit.

An appeal was taken and $4,000 bail was furnished to abide by the decision of the court.

In the same case Samuel Gompers was recently sentenced to one year and Frank Morrison to six months.

Mr. Mitchell was not in court but sent a written statement waiving his right to be present. He was to have been sentenced last week, but Justice Wright then declined to pass sentence because he objected to the form of waivers submitted for Mr. Mitchell.

Will He Try It?

TAPS THE AGENT ON HIS SHOULDER

Columbia City Man Turns to Face Threatening Revolver.

MOSHER HAS HOLD-UP

(Special to The Sentinel.)

Columbia City, Ind., July 23.—As Night Ticket Agent Heber Mosher, of the Pennsylvania, turned around from the desk at which he was writing last night in response to a tap on the shoulder, he found a masked man with a dangerous looking revolver confronting him. "Hand over the cash in your money drawer," was the command of the robber and Mr. Mosher immediately

(Continued on Page 11, Column 3.)

BEGIN TO FALL INTO THE NETS

Harry Vallon, One Man in New York Murder Car, Surrenders.

WHITMAN AFTER MEN HIGHER UP

Protection for Men Who Uncover Identity of Guilty Police.

New York, July 23.—The gunmen wanted for the killing of Gambler Rosenthal are beginning to fall into the nets. Harry Vallon, one of the five notorious gangsters, who were in the "murder car" the night Rosenthal was shot, surrendered himself to the police this morning and within ten days Deputy Police Commissioner Dougherty expects to round up the whole gang of gun carriers.

With the men who actually did the shooting in the toils the main work of District Attorney Whitman and Deputy Police Commissioner Dougherty will commence, that of trying to learn the identity of the conspirators who so greatly desired that Rosenthal be done away with before he could make further revelations of the relations between the police and gamblers.

Several of New York's prominent citizens have offered to pay for a private investigation into the question of whether police partnership with gamblers led to the slaying of Rosenthal.

Dougherty and Whitman Agree.

Commissioner Dougherty remarked significantly to District Attorney Whitman that "I guess we agree as to who is back of this killing," but the public prosecutor does not feel that Commissioner Dougherty can swing the investi-

(Continued on Page 11, Column 3.)

RELATIVES TRY TO SMASH WILL

McMurran Left $40,000 to Poor Servant Girl Who Fed Him.

DOESN'T SUIT OTHERS

Petersburg, Ind., July 23.—The suit to break the will of Marshall McMurran, brought here from Vanderburgh county, was resumed in the circuit court here today. McMurran left his estate, valued at more than $40,000, to a poor servant girl who had fed him when he was hungry and who was berated by her employer for so doing. The will was written on a piece of brown wrapping paper.

McMurran's relatives are the plaintiffs in the case and some came from California to attend the trial. The plaintiffs contend that the will is not in McMurran's handwriting.

CITES ADVANCED OPERATING COST

Worthington Says Roads Cannot Stand Wage Advance.

NEW LAWS A BURDEN

New York, July 23.—At the morning session of the arbitration committee this morning to determine the merits of the wage controversy between the locomotive engineers and the managers of fifty-two railroads east of Chicago, B. A. Worthington, president of the Chicago

(Continued on Page 14, Column 3.)

DETROIT WILL PROBABLY WIN

Seems to Be in Lead for the Next Convention of the Walther League.

NOMINATE NEW OFFICERS TODAY

Lutheran Young People in Busy Session at Emmaus Hall.

With Detroit and Milwaukee as the principal contestants, it is probable the 1913 national convention of the Walther league will go to Detroit. The vote on the question will not take place until the sessions tomorrow, but the sentiment favoring Detroit seems to be the stronger and it looks as if that city would be chosen. The Detroit delegates are making an active fight, setting forth the many advantages which their city offers as a convention city and a convenient place, in the way of railroad facilities to reach.

The election of officers will be held this afternoon, one of the last matters of business to be transacted before the adjournment for the day. The nominating committee, composed of W. G. Determann, Lester Baade and Ernest Eggert, made its report at the convention sessions this morning as follows:

President—E. A. Ehlert, of Milwaukee, and Otto Gotsch, of Cleveland.

Recording Secretary—A. Grossman, of Milwaukee, and H. Nobis, of Cleveland.

(Continued on Page 11, Column 1.)

SHAM BATTLE IS DUE AT SUNRISE

Indiana Militia in Camp Preparing for Last Act on Program.

WILL BREAK CAMP

Indianapolis, July 23.—Indiana national guardsmen, now encamped at Fort Benjamin Harrison with the Twenty-third United States infantry, were up early today getting their equipment ready for the sham battle at sunrise tomorrow, which closes the annual encampment. The guardsmen will break camp tonight preparatory to their attack on the regular troops, who will be entrenched about one mile north of the fort.

Lieutenant Colonel Pendleton, of the Twenty-third, will be in command of the regulars or "blue" army, while the "red" or attacking forces will be under Colonel Harry B. Smith, of the Second regiment, I. N. G. Fifty rounds of ammunition were given each of the soldiers. The "blue" army will number 500, while the attacking force will be made up of 1,800 guardsmen. Major C. B. Hagadorn, of the Twenty-third, who planned the war problem, will be the umpire.

The battle is scheduled to close at 7:30 tomorrow morning. The soldiers will then return to the fort and the guardsmen will begin preparation to depart for their homes. The first company is to leave the fort at noon tomorrow and all are expected to be on their way home before nightfall.

CIRCUS DRAWS GREAT CROWDS

'Tis a Typical Old-Time Circus Day on City Streets.

PARADE GORGEOUS BEAUTY SPECTACLE

Barnum & Bailey Show is Among Old Friends in Fort Wayne.

With its old-time reputation as "the greatest show on earth," Barnum & Bailey's circus came to Fort Wayne this morning at an hour when most of the people were in the land of Nod, and quietly, yet with much dignity, took up its abode for the day at the show grounds at the east end of Washington street, on the old golf grounds.

Along with the circus came the crowds, and all roads leading to Fort Wayne this morning, from early dawn until noon, were filled with the curious, young and old, whose personal feelings regarding a circus remain unchanged from "kidhood" days. They are those who love to lean their backs along the smooth side of a blue pole in the circus tent, eat peanuts and pour down their eager throats gallons of pink lemonade.

Country roads were filled with vehicles of all sorts and all incoming steam and electric roads carried great crowds.

Parade a Fine One.

The first thing on the circus day schedule was the parade this morning which passed over some of the principal streets and was witnessed by thousands of people. All streets, especially in the business district were lined, and if ever a circus parade had a verbal and rhetorical bouquet of adjectival superlatives coming to it; Barnum & Bailey's

(Continued on Page 11, Column 2.)

STATESMEN ARE PLAYING TRUANT

Difficult to Maintain a Working Quorum in the House.

BEEF TRUST PROBE

Washington, July 23.—The problem of maintaining a working quorum in the house came up today before the journal of yesterday's progress had been read. Business was delayed half an hour until a quorum was secured.

Sergeants-at-arms were sent out immediately with warrants for the arrest of absent members before a quorum was secured.

New Beef Trust Probe.

Immediate inquiry into the existence and ramification of the so-called "beef trust" was virtually agreed upon today by the house judiciary committee, with the reservation that there might be an obstacle if the senate took up the impeachment proceedings against Judge Archbald.

Want Autos in Parks.

President Taft's love of the automobile was appealed to today by Representative Rucker, of Colorado, who asked the president to issue an executive order to permit motor cars in Yellowstone Park and other national playgrounds.

WHERE GREAT TANK EXPLODED JUST AFTER FORT WAYNE WORKMEN HAD LEFT SCENE FOR NOONDAY LUNCH MONDAY.

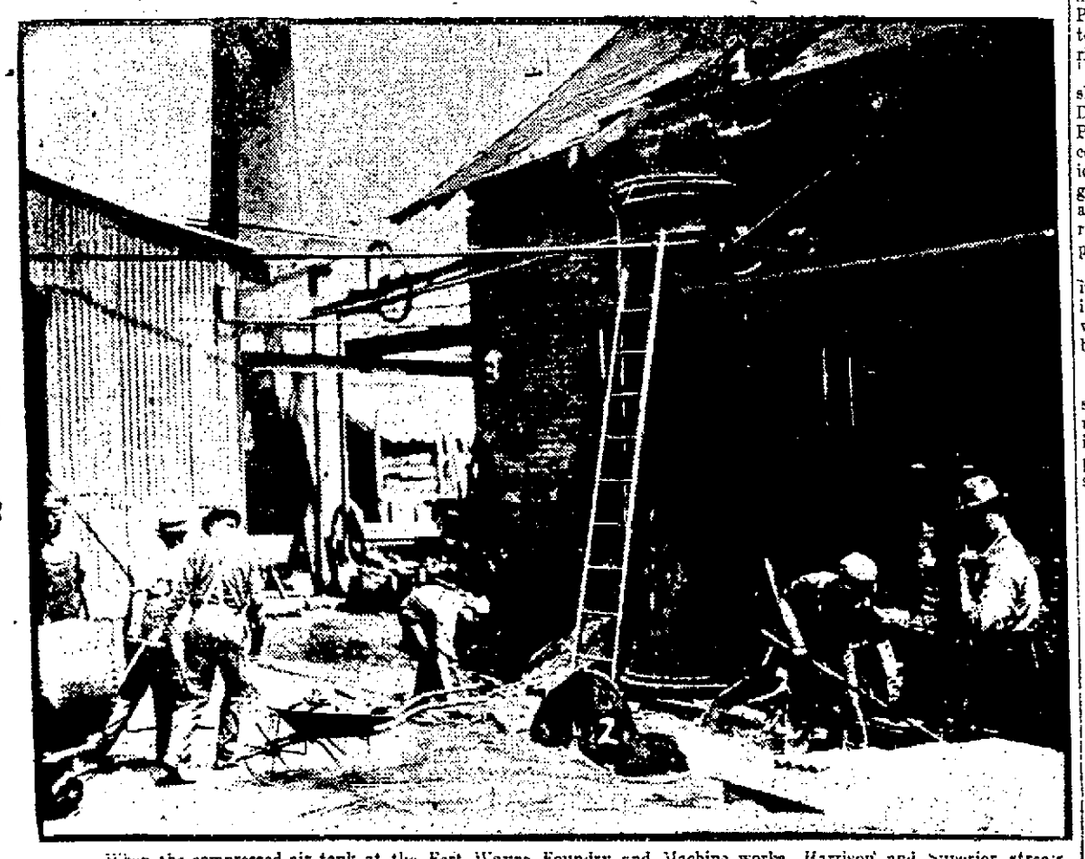

When the compressed air tank at the Fort Wayne Foundry and Machine works, Harrison and Superior streets, exploded Monday, the men seen in the picture, with many others, had just left the yards and gone into the building. The large sections of iron shown in the picture at the foot of the tank, were blown from the top of the tank and hurled with terrific force a distance of 300 feet. They weigh more than 150 pounds and buried themselves in the earth after passing over several houses.

FIRED HOME IN WHICH WIFE AND FAMILY SLEPT.

Pittsburg, Pa., July 23.—William J. Winkleman, aged 45, set fire to his home in which slept his wife and family, early today, and escaped from the police, who caught him in the act, and three hours later his dead body was found hanging by his suspenders from a tree in Riverview park, near his home.

Winkleman is said to have been despondent over the loss of his employment.

NOW THEY'RE DUMPING THE COLORED BROTHER.

Jackson, Miss., July 23.—The national progressive party will be launched in Mississippi strictly as a white man's organization. This announcement, made today, closely follows the cancellation of a call for a progressive convention signed by white and negro republicans not in harmony with the regular organization. B. F. Ridge, of Ellisville, today issued a call for a state convention to be held here August 1 to name delegates to the Chicago convention.

The Visit to Churubusco

ELMER E. GANDY, of Churubusco, and Charles M. Wiener, of this city, are partners in the wholesale produce business conducted under the name of Wiener & Co., whose place of business is the old Wabash freight depot at the corner of Calhoun and Grand streets.

Although Mr. Gandy has often been to the city on business, it has happened that not until lately have the families of Mr. Wiener and Mr. Gandy become acquainted socially. Their wives had never met. One day, Mr. Gandy said to Mr. Wiener, "Say, Charley, my folks would like to have you folks come up to Churubusco and visit us and get acquainted." The suggestion was a pleasing one to Mr. Wiener, who said he knew his family would be glad to accept.

"How many are there in your family—how many children?" inquired Mr. Gandy.

"Oh, about eight or nine—I don't exactly remember," responded Mr. Wiener, laughingly.

The next time Mr. Gandy came to town he informed Mr. Wiener that Mrs. Gandy was preparing for a visit from the Wieners on the following Sunday. "All right, we'll be there," said Mr. Wiener.

On the specified day the Wiener automobile halted in front of the Gandy home in Churubusco. Mr. and Mrs. Wiener and their four-year-old son got out and were greeted by their host and hostess.

"Where are the other children?" asked Mrs. Gandy of Mrs. Wiener.

"The other children! Why, this boy is all we have," responded Mrs. Wiener, and then explanations followed. The

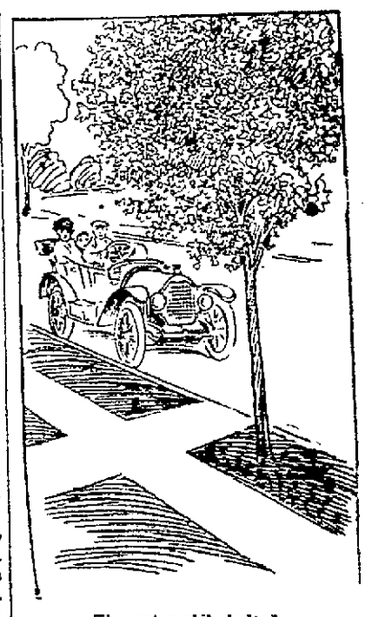

The automobile halted.

remark of Mr. Wiener was accepted as gospel truth by Mr. Gandy, and it would have been all right if the matter had stopped here. But it hadn't. Mrs. Gandy had prepared enough dinner to satisfy the appetites of twelve hungry guests instead of three. But Mrs. Gandy is the kind of woman who appreciates a joke and she recognizes this as a good one even if it did cost her a little extra effort.

NEWSBOYS' CITY DAILY SENTINEL

MOTTO: "GOOD BOYS MAKE GOOD M EN."

VOL. 1. NO. 8. NEWSBOYS' ITY, IND., TUESDAY, JULY 23, 1912. SIMON MAIER, Editor.

A DISTANT VIEW OF THE NEWSBOYS' CITY.

This photograph by The Sentinel staff photographer shows a general view of the tents which form the west line of the Newsboys' City, and it gives a good idea of the fine woods and the large play space.

RICHARD HART.

Mr. Hart lives close to the Newsboys' City, and his kindness in many ways will not soon be forgotten by the lads.

The city will close Wednesday night.

Dr. W. W. Shryock sent the boys a lot of good things Sunday.

Several new boys enrolled for the second week, among them Earl Johnston, Harry Lump, Arthur Flanniger and Earl Withen.

FIELD DAY TODAY.

Miniature Olympic Games Being Pulled Off by the Boys.

This is field day in the Newsboys City and the occasion has drawn many visitors. Some of the boys whose periods expired with the close of the first week are there to participate in the events. M. L. Jones has offered two good cameras as prizes.

NOTES BY THE EDITOR.

Nimmer DeWood has left camp and Harold Kruse has gone, too, so Boyd Johnson is chief of police.

Sunday we took in $20.62.

We sold over 100 ice cream cones Sunday. About all the stock is gone.

We are getting ready for the Olympic games.

Five boys returned home this week, their first week having expired. The general store did a rushing business Sunday, and receipts from the sale of pennants and postcards donated by Mr. Phelps and the ice cream and the pop will clear enough to pay for the service of the cook, the rent of their tents and cots and the cost of gasoline as well as other smaller items. The boys are proud of their ability to handle these items of expense, and Banker Carl Stang is busy telling everybody about it.

THE NEWSBOYS DAILY SENTINEL is published during the existence of the Newsboys City by the boys who sell the Fort Wayne Daily papers on the streets.

THE NEWSBOYS CITY, the first of its kind in the world, was established by Charles A. Phelps, formerly a newsboy, whose interest in the welfare of the boys has attracted wide spread commendation.

THE CITY is located south of the city limits, and may be reached best by the use of the South Calhoun street car line. From the end of the line walk eight squares south. If the Decatur interurban line is used, get off at stop 1 and walk six squares west.

THE NEWSBOYS will each have one week's outing, one half of the street sellers being the citizens during the first week and the other half during the second week.

CHARLES LEROY KEENE,

Who has prepared the good things for the boys to eat. He has helped in many ways to make the city a success.

Boyd Johnston is now chief of police and Albert Flanniger sheriff.

The boys are promised a big watermelon feast by O. N. Guldlin, of the Western Gas Construction company.

ELEVEN HURT IN RICHMOND WRECK

City Street Car Collides With Interurban Freight.

OTHER INDIANA NEWS

Richmond, Ind., July 23.—Eleven persons were injured late last evening when a city street car and an interurban freight train collided on the Fifth street hill.

Ira Woodard, a carpenter of Dunkirk, Ind., was perhaps fatally injured. Among the other passengers hurt were H. A. Wilson and wife, Mrs. John Evans, Miss Irene Pottener, Miss Esther Eubanks, Miss Bessie Paddock, George Meyers, Mrs. Al Spencer, all residents of West Richmond, and R. R. Denny, motorman of the freight train. Nearly all the injured were removed to the City hospital in ambulances.

Oil on the Fifth street hill, used by the city for laying dust, is said to have been directly responsible for the accident.

The motorman on the city car saw the freight train at the foot of the hill, but says he was unable to stop his car because of the oil. The city car was badly demolished, and the entire front of the first freight car was broken in.

The motorman and conductor on the city car jumped, escaping serious injury, but Motorman Denny of the freight train could not escape from his car, and was badly injured.

WANTS SCHOOL YEAR 'ROUND.

State Superintendent Favors New Plan in Indiana Cities.

Indianapolis, Ind., July 23.—Laws providing for continuing the terms of the public schools of Indiana cities practically throughout the entire twelve months of every year and doing away with the summer vacations now customary, are favored by Charles A. Greathouse, state superintendent of public instruction.

He declared today that he believes the tax payers will welcome such an innovation, and said that he is strongly in favor of proposing some such legislation before the 1913 general assembly. Wholesale reforms in the methods of regulating the length of terms in the city schools of Indiana may be provided in legislation contemplated by Superintendent Greathouse and the state board of education.

Mr. Greathouse argues that the present system of breaking up the school year into several terms and allowing the school buildings and teachers to remain idle for long periods in the summer months should be abolished and that a new era, embracing a system very nearly akin to the German system of school government should be instituted if Indiana is to keep its rank in the forefront of the educational circles of the United States.

At least a half day school session during summer months, particularly in the larger cities, should be devoted to industrial and domestic education.

WILL CLEAR UP ROBBERIES.

Indianapolis, July 23.—Confessions said by the police to have been made by William Morgan, a negro, and Samuel Weinstein, a junk dealer, will clear up at least thirty-five robberies which have occurred on the north side during the last three months.

Morgan is said to have detailed his work and implicated Weinstein, who, the police say, conducted a "fence" for the disposal of the goods. Loot valued at $1,000 has been recovered from the Weinstein home where it was found hidden in closets and out of the way places. Several valuable pieces of jewelry answer descriptions in the hands of the police.

RELEASED ON BOND.

Frankfort, Ind., July 23.—Everett Hopkins, a drayman, who assaulted Rev. J. C. Burkhardt, pastor of the First Christian church of this city, Saturday evening, was released from custody upon a $1,000 bond yesterday afternoon, the bond being given by representatives of a Lafayette brewery by which Hopkins is employed. The condition of Rev. Burkhardt remains unchanged and is such as to cause members of the family much alarm.

MERELY WRECKED STRAW HAT.

Columbus, Ind., July 23.—A bolt of lightning which struck the home of Cash Coffman tore the band from a straw hat worn by his son, but did not injure the lad. The electrical storm did considerable damage throughout the county, damaging a number of farm houses and barns.

WILL ORGANIZE STATE.

Indianapolis, July 23.—The Woodrow Wilson League of Indiana yesterday took steps for the organization of the Wilson and Marshall clubs throughout the state. M. M. Mahoney is president of the league and C. R. Cameron secretary.

Two Beauty Secrets for Summer Months

Hair requires frequent shampooing in summer because of the great amount of dust and soot in the air, and if you dissolve a teaspoonful of canthrox in a cup of hot water you will have ample mixture for a cleansing, invigorating and wonderful satisfying shampoo. After using canthrox, the hair dries quickly and evenly and will be ever so soft and brilliant even in the hottest weather. Then you can do your hair up in any style with little effort.

A spurmax lotion is ideal for hot weather, because it permits the pores to do their work properly, and when this is done pimples, blackheads, oiliness and fine lines vanish. To make, add 2 teaspoonfuls glycerine to ½ pint witch hazel (or hot water,) then put in 4 ounces spurmax. After the spurmax lotion is applied to the face it is invisible and imparts a youthful charm and tint to any complexion.

THE JOYS OF VACATION

HOLD A REUNION AT WINONA LAKE

From 300 to 400 Insurance Agents Are Now in Session There.

LOTUS GLEE CLUB

Winona, Lake, Ind., July 23.—The Ohio Farmers' Insurance company, with its attendance of from three to four hundred agents, is holding its eighteenth annual session at Winona lake, beginning today. An informal reception by the Home Office officers will be held at the Winona hotel, after which a group picture will be taken, followed by a boat ride. On Wednesday morning, July 24, all of the agents will assemble in the Westminster chapel for the business session. Following music under the direction of Miss Hessmer, of Lawrenceburg, and the invocation by Rev. Sol C. Dickey, the welcome address will be given by C. C. Orahood, the president. President F. H. Hawley will respond. A general discussion, election of officers, payment of dues, readings, and other subjects will occupy the session, after which the remainder of the day will be devoted to Winona's amusements. The officers are C. C. Orahood, of Camden, president; J. A. Moulter, of Plymouth, vice president; A. J. Smith, of Hobart, secretary; J. L. Coleman, of Warsaw, treasurer. The members of the reception committee are J. W. Coleman, E. A. Loop, James McConnell, L. F. Coleman, Frank Federspiel, Ella McHugh and Olive Mathews.

Walter Malone, superintendent of the Children's Training Home, at Amherst, Ohio, was the leader at the Christian Endeavor prayer meeting, held Sunday evening by the Young Friends of America. This organization is holding its third annual summer conference at Kosciusko lodge, and has an attendance of seventy-five registered delegates.

Two concerts by the Lotus Glee club of New York city, are on this week's program at Winona lake. This well-known male quartet will appear on Thursday afternoon and evening. Through its many American tours and its three London seasons, the club has become prominent as a musical organization and has won much favorable comment from the critics for its part singing.

CIVIL WAR FLAX TO BE WOVEN.

Laid Away to Await Return of Soldier Who Fell at Atlanta.

Brazil, Ind., July 23.—A crop of flax which was harvested by Mrs. Sarah Smith, of this city, and her mother, Eliza Hadden, in civil war times, will be woven into stand covers and towels as heirlooms of the family. A pathetic story is connected with the flax. The crop was planted by Mrs. Smith's father, but the father answered the call to arms and enlisted in the union army, leaving the crop to be gathered by the wife and daughter. Mrs. Hadden and her daughter pulled the flax, broke, scutched, hackled and spun it, and twisted it into hanks for weaving. It was decided not to weave the flax until Hadden returned. But he fell before Atlanta, and the flax was never touched by the widow. A few days ago Mrs. Smith, formerly Miss Hadden, and now an elderly woman, took the flax from the huge bag in the attic and found it in good condition.

OHIO MAN DIES HERE.

J. G. Frecker, a pioneer resident of near Dixon, Ohio, died Monday at St. Joseph's hospital in this city at the age of sixty-nine years. The deceased had been a patient at the institution for ten days, and shortly after his arrival here underwent a surgical operation.

The remains were shipped to Dixon Monday night.

HAS NO DESIRE TO PROSECUTE

Cline Does Not Intend to Bring Taylor Before the Courts.

SHOWS LAX METHODS

Washington, July 23.—There is no disposition on the part of Representative Cline, of Angola, chairman of the committee on expenditures on public buildings, who charges that the office of the supervising architect of the treasury department has been operated in a loose and extravagant manner, to recommend charges of a criminal nature against J. Knox Taylor, formerly supervising architect.

In the report that Mr. Cline's committee has submitted to the congress, following an investigation of the office of the supervising architect, it is pointed out that Mr. Taylor did not leave the treasury department of his own volition, but that his resignation was requested, and, after repeated demands, was obtained by Secretary MacVeagh.

The investigating committee charges Mr. Taylor with awarding the contract for the construction of the federal building at Toledo to Charles McCaul & Co., of Philadelphia, at an advance of $204,500 over that firm's original bid. Other charges of a similar nature are also made against Mr. Taylor.

"There is no disposition on my part or on any other member of my committee to prosecute Mr. Taylor in the courts," said Mr. Cline today. "The purpose of the investigation and the manner in which we drafted the report were intended merely to point out to the congress the lax business methods employed by the supervising architect in conducting the office."

BRADY WAR PICTURES

Parts one to nine Brady war pictures now on sale at The Sentinel office. Ten cents a part, by mail 14 cents. Office open until 9 o'clock each evening to accommodate purchasers. 18-tf

MADE BY MEIGS

A protecting lens for weak eyes and workers in bright lights.

Hideous and conspicuous amber and smoked lenses are no longer necessary.

EMEROL LENSES, made after the formula of an eminent German specialist are guaranteed to exclude bright lights without distorting objects or marring your looks.

Ground in our own factory, any strength, for any eye.

Special sizes for golf and motoring.

Examinations without charge.

MEIGS EYESIGHT SPECIALIST
LYRIC THEATER BLDG.
1012 Calhoun Street
Fort Wayne's Largest Optical House.

FEATURE ACTS AND FIREWORKS

At Pain "Pompeii" Show Make Combination Worth Seeing.

'TIS LABOR NIGHT

Tonight will be "Labor Night" at the Pain "Last Days of Pompeii" fireworks show at the Driving park, when the several emblems of various labor organizations will be shown in fireworks.

"With the combination of those acrobatic and vaudeville acts and the fireworks show, the Pain spectacle is worth going a good distance to see," says M. E. Rice, of the Majestic theater. And in speaking that way, Mr. Rice says he feels sure he is expressing the sentiment of everyone who saw the show on Monday night.

The Pain show was brought here by the Playgrounds association as a money-raising means, and in asking the people of Fort Wayne and vicinity to buy tickets the association is guaranteeing that the buyers will get their money's worth. It is a thrilling show. The first night performance was witnessed by a fair-sized crowd, and there were but few hitches in the production.

Clowns Make Life.

The La Rick troupe of clowns, playing around the streets of Pompeii during the festival preceding the eruption of Mt. Vesuvius, make fun galore for the spectators and offer a few novel features. Circus-like, the clowns find themselves taking part in almost all of the vaudeville acts.

There are five big acts put on by different troupes, one at a time, and all are good. Wills and Hassan do some tumbling and head-balancing that is usually the head-liner. They conclude their act with a one-arm balance stunt that brings forth considerable applause. plause.

Then the Herbert Germaine aerial bar trio offer some hair-raising free swinging and double flipflops that received their well-merited share of applause. The Rose Valiero troupe of six that do some tight wire stunts perform in a graceful and entertaining way. Of course, half of the troupe consists of ladies, and the ladies are sprightly and gay as they execute their daring features on the thin wire. The strong woman features are furnished by the La Buenti troupe, and the strong woman seems to have no limit. One of the men wraps himself around her body, and he's a big man, too. But, in addition, the woman picks up a chair with a two-hundred-pounder sitting in it, and takes an easy stroll down the streets of the city.

Pretty Set Pieces.

The real fireworks take place after the feature acts. While the happy throng which has gathered for the ancient festival is offering devotion to the Golden Bull in front of the temple of Iris, the streets suddenly darken and fire and lava begin to pour from the mouth of Mt. Vesuvius in the background. The destruction of the temples, theaters, the Basilica and other buildings takes place while the deep tremors of the earth are heard from Vesuvius.

When Pompeii has been reduced to ashes and the streets cleared of people, the special fireworks features are shown, and they alone are well worth the price of admission. The "Teddy In the Jungle" feature of Monday night showed T. R. killing bears, giraffes, elephants and other wild animals in the woods of Africa. The Niagara Falls, the elaborate spinning wheels and the beautiful floating festoons and rockets elicit the sighs of wonderment that people unconsciously utter when they behold something truly remarkable.

MAJESTIC

AIRDOME PAVILION.

Dancing Tonight and Every Night This Week

From 8 to 11:15 p. m.

LYRIC

CLOSED.

WILL REOPEN SATURDAY.

"The Shadow Of the Cross"

The famous unfinished and unexplained picture by Henry Hammond Ahl. The Picture Marvel of All the Ages. "They looked at each other in amazement."—Philadelphia Item. "No one has been able to give satisfactory explanation."—Baltimore American. "The most amazing phenomenon appears * * * The only real novelty at the World's Fair."—St. Louis Star. "It is a marvelous creation, the result of inspiration, accident or unusual art."—Los Angeles Examiner. "It is undoubtedly the most wonderful piece of art ever exhibited in this city."—New Orleans Times-Democrat. "The most talked of exhibit at the A. Y. P. Exposition."—Seattle Times. "The picture must be seen, it must be seen once and again and yet again. Even then one stands appalled, for there is that about it which surpasses human understanding."—Salt Lake Tribune. "Awe-inspiring and benign. * * * Many see in it the hand of the supernatural, but as a painting of Christ it has few equals. Even as a curiosity it is worth more than passing notice."—Denver Post. "The paint has been analyzed and does not show an atom of any light giving chemical. It apparently defies all chemical laws. There is light, but there is no heat, no odor, no vapor—none of the characteristic light-giving chemical qualities."—Chicago Record-Herald.

823 CALHOUN ST. Hours: 11 to 1, 3 to 6 and 7 to 10 p. m. July 21 to Aug. 4. Direction of KNIGHTS OF COLUMBUS. Proceeds donated to St. Vincent's Orphan Home.

TARIFF ROBBERY ON SUGAR.

Housewife Buys $1 Worth, Gets Only 70c Quantity.

"Speaking about the high cost of living," said Edward White, of the White Fruit house, this morning, "I have just received some information that is not generally known. Whenever a jobber buys a car load of sugar, his invoice includes about $510 for the duty."

This and many other interesting facts were included in a letter received by Mr. White from Arbuckle Bros., of New York. The letter states in part:

"Whenever a housewife buys a dollar's worth of sugar, she gets only seventy cents worth, the other thirty cents of her dollar being for duty. Moreover, every can of preserved fruit, every jar of jam and jelly, every piece of candy, every glass of soda water and even every stick of chewing gum must yield its share of the inexorable demand of the government and the beet sugar interests.

"Sugar has become a necessity of life and the family in humble circumstances is not far behind its rich neighbor in per capita consumption and, therefore, a large part of the burden of duty is thrown on those who are least able to bear it.

"We advocate the removal of all import duties on sugar coming into the United States, as the consumers of sugar in this country pay not only to the government, but also to the beet sugar refiners, in all the staggering sum of from $100,000,000 to $150,000,000."

NOTICE TO CONTRACTORS.

Bids will be received on Monday, July 22, at 7:30 o'clock p. m. by the trustees of the school city of Fort Wayne, Ind., at their office, for the construction of the addition to the South Wayne school, according to the plans and specifications made by J. M. E. Riedel, architect, office in the Schmitz block. Such bids must be accompanied by a certified check for one thousand dollars, made payable to said school city. Said certified check is to be forfeited if contract is awarded and the party receiving the award should refuse or fail to enter into the contract to perform the work.

JESSE MACBETH,
ERNEST W. COOK,
WM. H. SHAMBAUGH,
Board of Trustees.

to-th

Cling to the best, Haffner's "Potato-Loaf" Bread. Tu-Th-Sat-tf

WHEN NECESSARY

WE REPLACE BROKEN LENSES WHILE YOU WAIT

Factory on the Premises

NO CHARGE FOR EXAMINATION.

ROGERS EYESIGHT SPECIALIST

Anthony Hotel Building.

Fort Wayne's Best Optical Store in Fort Wayne's Finest Building.

MONEY—

If you need it, borrow it of us. WHY? Simply because we are loaning it on furniture, pianos, etc., at those MONEY SAVING RATES. The rates we originated, for the benefit of the BORROWER.

$3 SAVED $10

Our guarantee with every loan to save you from $3 to $10. All business Private and Confidential.

Loans to Salaried Employes ON THEIR OWN NOTE.

Don't fail to see us if you want to BORROW and SAVE at the same time.

MECHANICS LOAN CO.
1104 Calhoun St., Suite 1.
Over Dehm's Millinery Shop.
Home Phone 817.

MONEY to LOAN

We will lend at eight per cent per year to any man or woman with a satisfactory income that we are willing to trust with or without security. If the borrower is unwilling or unable to pay the charge of five or ten per cent per month as others charge, come to us, we will lend the money to you at eight per cent per year, and will give you a written statement and agreement to that effect.

If all reputable lenders would do likewise it would change public opinion that lenders practice extortion, which crusaders so unjustly allege.

PEOPLE'S LOAN CO.
718 Calhoun St. Room 5, 2nd Floor
Seidel Block. Phone 1773.

News of Our Neighboring Towns

DRUNKEN MAN FELL FROM A HAY LOFT

His Ankle is Broken in the Tumble and He Was Sent to the County Infirmary.

Decatur, Ind., July 23.—A man giving his name as J. J Johnson and claiming to have been employed for the last three weeks by the contractors for the sugar beet plant in this city, fell from the hay loft at the Breiner feed yard yesterday afternoon and broke his left ankle. The fellow had been drinking and during the forenoon had been lounging about the feed yard, frequently in the way of the workmen there. Some one about the place finally suggested that if he wanted to loaf at the barn he should go to the hay loft out of the way. This he attempted, but before reaching his destination and when near the top of the ladder he became overbalanced and fell to the floor below. He lit heavily on the floor on his side and leg and his ankle was broken Dr. W. E. Smith was called and examined the injury and Trustee Butler was called to render financial aid and issue an order for his reception at the county infirmary.

NEW MITTEN FACTORY.

Arrangements Being Made for Location at Hartford City.

Hartford City, Ind., July 23.—Mr. Schug, representing the men who are about to locate a mitten factory here, was in the city Monday afternoon looking after some of the preliminary arrangements.

The gentlemen interested in the deal own a mitten factory at Geneva and an overall factory at Berne and have made a success of the business. The plant here will be conducted as a separate institution, neither of the other factories to be moved to this city. It will be conducted as a corporation and will be located in the loft of the Ervin block on East Main street.

ASK FOR PASTOR'S RETURN.

Liberty Center, Ind., July 23.—The Methodist Protestant church of Liberty Center at its quarterly conference unanimously extended a call for the return of its present pastor, Rev. Hillis L. Avery, who before coming here a year ago was at New Haven, in Allen county. The salary of the pastor for the coming year was raised. This charge is fast coming to the front in the Indiana conference. The charge consists of two good churches. One in Liberty Center and the other at Boehmer.

EGGS MADE A JUMP.

Columbia City, Ind., July 23.—Eggs jumped a cent Monday when the grocers and packers put the price up to nineteen cents per dozen. They have been at a cent and a half each for some weeks and are retailing to the consumers at twenty cents.

ANDREWS NEWS.

Andrews, Ind., July 23.—Mrs. Henry Hammond, who has been in a critical condition for the last week, is now able to be up and around her home.

Miss Ina Poe has resigned as assistant postmaster to accept a position with Wasmuth & Co., as bookkeeper.

Walter Cogswell and family spent Sunday at Elwood.

Mr. and Mrs. H. S. Bowles were Marion visitors Sunday.

Mr. and Mrs. P. E. Bailey and son and Mr. Bailey's mother are visiting friends at Hagerstown.

Tim Fearneyhaugh, of Lima, Ohio, is visiting his mother, Mrs. S. A. Summerland.

Mrs. Ira Wybourn and children, of Milwaukee, are visiting her parents, Mr. and Mrs. R. J. Wybourn, this week.

Mrs. Maggie Mason and grandson, Johnnie Beauchamp, of Monterey, were visiting friends here several days.

Mrs. Frank Pettit, who has been visiting her daughter, Mrs. Albert Shenkel, north of town, has returned to her home in Oklahoma.

J. M. Dawson, pastor of the Christian church, was called south of Indianapolis last week to preach a funeral sermon.

Miss Hazel Fisher, of Huntington, and Miss Elizabeth Carter, of Jacksonville, Florida, were guests several days at the E. L. Taylor home.

Miss Bertha Fox has been on the sick list the last few days.

Mr. and Mrs. Walter Harold are spending a few days at the home of the former's parents, near Monument City.

Misses Mabel and Winifred Stanley, of Monument City, were Andrews callers last Saturday.

A baby girl entered the home of Ed Blumfield last week.

Mr. and Mrs. A. D. Wasmuth spent Sunday with Mr. and Mrs. C. E. Endicott in Chicago.

Messrs. and Mesdames Bruce Glaze, D. R. Alpaugh and R. O. Bixby and Miss Cora Blose left Sunday for a week's outing at Webster lake.

Mrs. R. H. Snitz and daughter, Helen, visited at the Harmon Blum home at Huntington, last Thursday.

Mrs. Henry Wintrode returned last Thursday from a visit with her daughter, Mrs. David Sellers, in Sylvia, Ill.

Fred Heiney, Victor Rudig and George Hahn came home from Terre Haute last Tuesday.

KEPT OWN SHORTAGE RECORD.

Geneva Bank Cashier's Data Found in Coat After Suicide.

Indianapolis, July 23.—Harry L. Arnold, clerk in the banking department of the office of the auditor of state, has received notice that W. B. Hale, former assistant cashier of the Bank of Geneva, who hanged himself, left a private record of his own shortage. The private record showed a total of $11,680, while the state department found that Hale was short $14,258.63. Hale's record was kept in a memorandum book, which he carried. The record was found in Hale's coat after his death.

ANTWERP NEWS.

Antwerp, Ohio, July 23.—John Corkins, who is holding down a good job at Fort Wayne, was a Sunday visitor at his home here.

The Woodburn base ball contingent went over to Hicksville Sunday to play the lively bunch over there, which resulted in their getting an awful trimming. Score 7 to 0 in favor of Hicksville.

B. F. Zuber, of Columbus, democratic candidate for sheriff of this county, was the guest of his parents at this place a short time Thursday.

Milan Mattox, of Defiance, was the guest of boy friends at this place over Sunday.

Ed Munson, of Leo, Ind., visited his parents, Mr. and Mrs. Verne Munson, at this place over Sunday.

Mrs. Alta Brown and daughter, Isabelle, of Indianapolis, Ind., was the guest of her grandparents, Mr. and Mrs. M. P. Jacobs, several days the past week.

Senator W. N. Shaffer, of Paulding, was an Antwerp visitor Monday.

The Wabash depot at this place has been in the hands of the painting crew the past few days. It is now a somber red, alternated by a mournful black trim.

Charley Zuber has gone to Fort Wayne, where he has secured employment.

Daniel Rurabaugh is very ill with Bright's disease at the home of his mother.

John Palmer, of Hicksville, has taken charge of the Wonderland Theatorium and we understand will thoroughly overhaul the same.

Mrs. S. B. Harris was a Fort Wayne visitor Monday.

The People's elevator is being overhauled, a new roof and other improvements are being made in anticipation of the season's crop that will soon find a market here.

Grandma Wilson went to Fort Wayne Monday, where she will be the guest of relatives.

J. Vern Keefer, of Ossian, was an Antwerp visitor over Sunday, the guest of Hazel Stainfield.

Frank Hannen, of Woodburn, meandered down this way and was the guest of friends over Sunday.

Reed Nelson was a Woodburn visitor Monday.

Tom Foster, who has been working in Fort Wayne for some time past, moved his household goods to that city one day the past week and will take up his permanent residence there.

Miss Minnie Craft is home from a visit with friends at Defiance.

Miss Bertha Pool, of Fort Wayne, spent several days here the past week, the guest of her frend. Miss Tillie Nickelson, at the farm home, south of town.

T. W. Blair, of the Fort Wayne postoffice force, a former Antwerp resident, has been prevailed upon to make the opening talk at the Riverside Chautauqua. he judge will be assisted by Hon. John S. Snook, of Paulding. The initiatory talks will be in the nature of a welcome to the many that are expected to be home again during home coming week, to renew old acquaintances and enjoy the many attractions that will be on the program at this time.

Miss Clara Smith, one of the hello girls at the telephone exchange, who has been taking a two weeks' vacation and visiting her sister, Mrs. Harry Craven, at Flint, Mich., returned to her home here Sunday evening.

Tom Zuber, who went west some time ago, surprised his parents and friends by returning home one day the past week and will spend several weeks.

Earl Reeb, who has been doing civil engineering work for the B. & O. railroad, is spending a few days at his home here.

W. R. Grier and family, of Fort Wayne, were Antwerp visitors a short time the past week, being en route to Hicksville.

STAND IN AWE OF PAINTING.

"Shadow of the Cross" Attracts Great Crowds.

Scores of Fort Wayne people saw Henry Hammond Ahl's world traveled and famous painting, "The Shadow of the Cross," yesterday, and this unfinished and unexplained picture promises to be the most talked of exhibit that has been placed befor the local public in recent years.

In entering the studio the spectator sees a remarkably well executed likeness of Christ. When the room is darkened, the figure stands out glowing in the soft light and gradually a cross appears as if bearing down on the shoulders. The painting is being exhibited at 823 Calhoun street by the local council of Knights of Columbus for the benefit of St. Vincent's Orphan home. Members of the local clergy will be admitted free of charge.

Many parties are being organized in different towns in the vicinity of Fort Wayne to come to the city for the purpose of witnessing the painting. Tonight a party of nineteen persons will come in from New Haven.

MARRIED IN OHIO.

Bit of Verse Aids Young People to Take the Step.

Miss Bessie L. Schrimp, daughter of Mr. and Mrs. Henry H. Schrimp, of 1220 Lafayette street, and Walter K. Bentz, of 1307 Erie street, a well-known cigar maker, were married Saturday at Cleveland, O. They arrived home Monday night and will shortly go to housekeeping. The wedding comes as a surprise to local relatives and friends.

The young people state that they decided to elope after somebody had mailed them an unsigned verse which reads as follows:

"Michigan seems a popular spot
For couples to go to tie the knot,
But to Michigan nothing we owe,
So we are going to Ohio.

STRICKEN AT BALL GAME.

Goshen Newsdealer Dies From Attack of Augina Pectoris.

Goshen, Ind., July 23.—Howard L. Wenn, 54 years old, a well-known democrat and newsdealer, is dead from angina pectoris. He was seized while sitting in the grand stand watching a ball game. He left the grounds for his home and was discovered lying unconscious on a canal bank. He died an hour after being found.

MONROEVILLE NEWS.

Monroeville, Ind., July 23.—G. E. Spake and N. H. Whittern were in Fort Wayne on business Monday.

Chas. Knecht, of Lima, was the guest of his brother, George Knecht, over Sunday.

Mr. and Mrs. C. Clippinger, of Van Wert, were the guests of G. J. Painter and M. A. Clem and families over last Sunday.

Mrs. H. C. Helmick, of New Haven, spent Saturday with Mr. and Mrs. Joseph Miller.

Mrs. J. M. Jackson and children were in Fort Wayne Monday the guests of Mr. and Mrs. C. B. Magers, of 1325 Hillside avenue.

Mr. and Mrs. L. E. Wright spent Sunday in Fort Wayne with Mr. and Mrs. William Rose and Mr. and Mrs. Henry Parnin.

Miss Nora Ahr, of Decatur, was the guest of Mr. and Mrs. C. W. Ahr Saturday.

Mr. and Mrs. William Roland, of Van Wert, spent Sunday with Mr. and Mrs. G. J. Painter.

The Monroeville Blues defeated a picked team last Sunday in a fast game by the score of 3 to 2, Steinman and Reuille both pitching good games. The Fort Wayne White Sox will be here Sunday and a good game is expected.

Mr. and Mrs. C. W. Ahr and children spent Sunday with relatives in Bluffton.

Mr. and Mrs. A. C. Crawford, of Hoagland, spent Sunday with Dr. and Mrs. S. E. Mentzer.

Mr. and Mrs. C. T. Ranier, of Decatur, were the guests of Mr. and Mrs. Charles Ranier Sunday.

Charles S. Whittern and daughter, Hazel, of Cleveland, O., were the guests of Nelson Whittern and family over Sunday.

Mr. and Mrs. William Murchland left Monday for a week's visit with their son Charles and wife in Detroit, Mich.

Callers on Mr. and Mrs. G. C. Hunsicker last Saturday evening were Mr. and Mrs. Lewis Schroeder and Mrs. C. C. Myers, of Fort Wayne, and on Sunday Mr. and Mrs. Preston Arnold and daughter, Virginia, Mary Leve and Emma Murland, also of Fort Wayne.

Mr. and Mrs. Edith Miller and children, of Toledo, are the guests of Mrs. Miller's mother, Mrs. Sam Clem.

Virgil E. Bolyard and son, of Indianapolis were the guests of Mr. and Mrs. J. W. Meeks over Sunday.

Rev. W. W. Coverdale, of Morgantown, was the guest of Mr. and Mrs. H. C. Crabill last Sunday and he also occupied the pulpit of the Christian church Sunday morning and evening.

M. C. Niezer, of Fort Wayne, called on friends here Monday.

Guests last week of Rev. and Mrs. Charles Hollopeter were Mrs. John Carnahan and Mrs. Eben Carnahan, of DeKalb county; Mrs. John Fitch, living near Fort Wayne, and Mr. and Mrs. C. Rundells and children, of Champaign, Ill.

W. H. Daniels and Mrs. McDonald and daughter, Alice, of Cherryville, Kan., are the guests of Rev. and Mrs. Charles Hollopeter.

Mr. and Mrs. Reuben Mencer, of Fort Wayne, spent Sunday here with relatives.

Mr. and Mrs. James A. Brown returned home Monday from a week's visit with relatives in St. Mary's and New Bremen, O.

Rev. C. Hollopeter and family will spend the coming week at Lake Viberg, north of Fort Wayne, and at their Riverside farm which adjoins the lake.

Mr. and Mrs. J. C. Wierman and children and Mr. and Mrs. James Wierman motored to Defiance Sunday, where they were the guests of relatives.

Mr. and Mrs. E. J. Leonard and Mr. and Mrs. Lewis Ginther motored to Decatur and Fort Wayne Sunday.

S. J. Montgomery and Mrs. O. V. Waterman and children spent Sunday with Mr. and Mrs. Clark Montgomery in Fort Wayne.

Mr. and Mrs. A. I. Cullen and children are here from Columbia City for a week's visit with friends and relatives.

A jolly summer social event was the twentieth wedding anniversary last Sunday of Mr. and Mrs. John Heinfeldt. It was also in the nature of a house-warming for the new residence Mr. Heinfeldt has just completed. All present report a splendid time and Mr. and Mrs. Heinfeldt received a number of gifts in remembrance of the occasion. The guests were Mr. and Mrs. Lewis Niezer and daughter, Henrietta, Mr. and Mrs. J. R. Parker, Miss Viola Parker, Mr. and Mrs. N. Mull, Miss Ella Mull, William Smith, Mr. and Mrs. C. Seimon and son, Fred, Mr. and Mrs. B. A. McIntosh, Miss Velma McIntosh, Mr. and Mrs. Louis Peihl and son, Homer, Mr. and Mrs. August Miller, Mr. and Mrs. Frank Kline and son, Clarence, Mr. and Mrs. J. H. Krohn and daughter, Anna, Mr. and Mrs. William Peihl, Mr. and Mrs. Fred Niemeyer and children, Mr. and Mrs. Cornelius Niemeyer, Misses Bessie Heckler and Nellie Murfield, Walter Richard, James Savio and Frank Niemeyer. Out of town guests were Mrs. George Peihl, Mr. Wierville, Herman Steinebruegge, and Mr. Katterheinrich, of New Knoxville, O.

ABOITE NEWS.

Aboite, Ind., July 23.—About a dozen hoboes were put off a freight train on the Wabash at this place last Sunday.

Mr. Joseph Mills, our blind friend, is delivering a large number of books on the Titanic disaster.

Elmer Stump has purchased a new auto and now enjoys life.

The state boiler inspector visited several factories in this locality last week.

The ball game between the Fort Wayne Pirates and Aboite team drew a large crowd from all directions and some good playing was done. The result being 4 to 0 in favor of Aboite. The Badgers, of Wayne, will play next Sunday.

Rudolph Trott and son, of Fort Wayne, were visitors in Aboite Sunday.

Dewey Simmer is nursing a swollen eye, the result of a bumble bee sting sustained while making hay.

Chester Wagner is now in the employ of Clem Crabb.

While Peter Webber was in the act of getting in a buggy last Sunday he slipped and in falling bruised himself very badly.

Jacob Lahmon is now able to be out and around again after a tussle with typhoid fever.

Wm. Rose and family, of Huntington, and Amos Borkenheimer, of Bippus, Ind., were the guests of Gilbert Rose last Sunday.

Roy Mills and wife and Miss Mildred Wagner spent Sunday at Bippus.

The Christian church will give an ice cream social on the church lawn next Saturday evening.

The Ladies' Aid society will meet at Mrs. Milton Dennis' next Thursday.

The colored men on the section give nightly concerts in their boarding cars and draw large crowds.

Rev. Charles Frakes, formerly pastor of the Christian church, but now located at Jeffersonville, Ind., filled the pulpit in place of Rev. Arthur DeBond, who is ill. Rev. Frakes will soon locate at Roanoke, having received an earnest call.

CONGRESS OF MOTHERS' CLUBS.

The International President, Mrs. Schoff, to Be at Huntington.

Huntington, Ind., July 23.—Huntington is to be honored by the presence of Mrs. Frederick R. Schoff, international president of the Congress of Mothers' Clubs, during the meeting of the State Congress of Mothers' Clubs here in November. Mrs. Charles Butler received a letter Sunday from Mrs. Schoff, whose home is in Philadelphia, saying that the dates for the state meeting were entirely satisfactory to her and that she would be present. The dates, November 11-13, had been only tentatively set, depending upon the convenience of Mrs. Schoff in case she decided to accept the invitation.

WHITLEY CUTTING OATS.

Columbia City, Ind., July 23.—The cutting of oats has commenced in Whitley county. There is quite a difference of opinion as to the crop. All farmers agree that it is the best looking crop that has been seen in the county in years, but the storms have blown some of it down and tangled it up badly, and others think the yield will be cut short by blight.

MAYOR LEW SHANK

Failed to Keep Appointment at Linn Grove Picnic.

Bluffton, Ind., July 23.—There was a crowd estimated at 2,000 to 3,000 people gathered in the pretty grove near Linn Grove Sunday afternoon, where the fourth annual old settlers' reunion of Adams, Jay and Wells counties was held. There was almost as large a crowd in attendance Sunday night, and they had a joyful time.

The reunion was attended by many from this city and county and they report that there was a disappointment in the failure to carry out the program as announced. Mayor Lew Shank, of Indianapolis, who spent Saturday night here and was expected to make a speech at Linn Grove Sunday afternoon, failed to put in an appearance either afternoon or night, although he was at Berne at noon Sunday. The first speaker on the program to fill his booking was W. H. Eichhorn, who gave an address Sunday night that was appreciated.

Thousands of people have said

MOXIE

makes them eat better, sleep better, feel better

PUBLIC APPROVAL

THE MOXIE COMPANY

SOLE PROPRIETOR AND MANUFACTURER

BOSTON——and——NEW YORK

PUBLIC APPROVAL

No Suffering Yets!

The unnatural suffering of so many women at times can be relieved by a little care and proper help. Beecham's Pills give just the assistance needed. They act gently but surely; they correct faults of the system so certainly that you will find better conditions prevail

Amongst Women Who Take

this renowned and effective remedy. Beecham's Pills will help your digestion, regulate your bowels, stimulate your liver. Headaches, backaches, lassitude, and nervous depression will trouble you less and less after you take at times—whenever there is need—

BEECHAM'S PILLS

Women wishing to retain their youthful looks and to feel at their best should be sure to read the special directions with every box. Sold everywhere. In boxes 10c., 25c.

Ohio Electric Railway

"The way to go."

Cool Convenient Clean

5—FAST LIMITED TRAINS DAILY—5

—Between—

FORT WAYNE and LIMA.

Time, 2 Hours and 10 Minutes.

Close connections at Lima for Toledo, Springfield, Columbus, Zanesville, Defiance, Dayton, Newark.

And Intermediate Points.

W. S. Whitney, G. P. A., Springfield, Ohio.
F. A. Burkhardt, D. P. A., Lima, Ohio.

International Business College FORT WAYNE, IND

BARBERS PRAISE NEWBRO'S HERPICIDE

As the Best Remedy for the Hair and Scalp

"I have been using Newbro's Herpicide for the last four years and find it the best thing made."
Joseph Pizzerto,
1675 Richmond Terrace,
West Brighton, L. I., N. Y.

"I can truthfully say that Herpicide is the best remedy for the hair I have ever used."
O. A. Rathenbuecher,
Virden, Ill.

"I have used many preparations in my shop, and find Herpicide best of all for falling hair and all scalp or skin diseases."
J. A. Oliver,
Leslie, Ark.

"Newbro's Herpicide has always given the best of satisfaction."
S. M. Chambers,
Teekwila, Wash.

While the barber necessarily carries other hair remedies, Newbro's Herpicide is one he swears by because he knows its merits. He can conscientiously recommend it to kill the dandruff germ and stop falling hair. In making an application of Herpicide he feels and knows that the customer is receiving full value for his money and will be benefited far in excess of his expectations.

Newbro's Herpicide in 50c and $1.00 sizes is sold by all dealers who guarantee it to do all that is claimed. If you are not satisfied your money will be refunded.

Send 10c in postage for sample and book on the hair to The Herpicide Co., Dept. R., Detroit, Mich. Bradley Bros., Special Agents.

Colorado

Your Rocky Mountain Trout

is the gamest, wiliest thoroughbred that ever a fly deceived. He's always hungry. He lives in a country of prodigious appetites and tremendous vitality.

By the way, how is *your* appetite and where is *your* energy these sticky, muggy, man-killing days? A little off feed, eh? No ambition? Brain foggy? If you will stick to your grind throughout the year you can't expect to keep your edge. You're ground down. Better go to Colorado and hone up. A month in the great hills will quicken your pulse, harden your meat and clear your brain. The fares are surprisingly low.

Any way of going to Colorado is a good way because it gets you to Colorado. But the best road is the Rock Island and the best train is the de luxe

Rocky Mountain Limited

—every morning from Chicago to Denver, Colorado Springs and Pueblo—

A train of trains which supplies the things you'll expect to find and some comforting details of perfect service you'll not expect.

Just a night on the way. Electric-lighted throughout; dining and buffet-library-observation cars.

The Colorado Flyer—every morning from St. Louis—and other fast daily trains from Chicago, St. Louis, Omaha, Kansas City, St. Joseph and Memphis for Colorado, Yellowstone Park and the Pacific Coast. Our booklets "*Under the Turquoise Sky*" and "*Little Journeys in Colorado*" are free for the asking.

Rock Island

C. C. Gardner, District Passenger Agent
Majestic Bldg.
Detroit, Michigan

Would You Buy Wallpaper

Now if price is cheap enough? If so, call up phone No. 768 and we will call and furnish estimate.

In fact—We are willing to do your work at a great sacrifice NOW in order to keep our men employed.

Keil & Keil

926 Calhoun Street

The Fort Wayne Sentinel

Entered as Second-Class Mail Matter at the Postoffice at Fort Wayne, Indiana.

EVERY EVENING EXCEPT SUNDAY.

By E. A. K. HACKETT.

Daily, Per Week, 10c. Weekly, Per Year, $1.00

Daily by Mail, $5.20 Per Year.

VOL. LXXIII.....No. 290

OUR TELEPHONES.

EDITORIAL ROOMS.....850
COUNTING ROOMS.....173

12

TUESDAY, JULY 23, 1912.

TONIGHT.

Amusements—Motion Pictures at Colonial, Pearl, Gairy, Gaiety, Star Casino and Hippodrome.

Fraternities—Knights and Ladies of Honor; Wayne Court, Foresters; B. O. E. Herd, No. 20; Degree of Honor, No. 2; Fort Wayne Homestead, Brotherhood of American Yeomen; Court of Honor; Modern Woodmen; Princes of Jerusalem; Deborah, D. of R.; Wayne Tent, K. O. T. M.; Wayne Castle, K. of G. E.; Order of Red Cross; Grand Fraternity.

Miscellaneous—City Council; Fort Wayne Medical Society; Plasterers; Steam Engineers.

Judge Hanford's Resignation.

With public opinion sitting as a jury, Judge Cornelius H. Hanford, of Seattle, has unquestionably prejudiced his case tremendously by his hurried resignation without awaiting the finding of the special congressional committee which has been engaged for some weeks investigating charges lodged against the federal court jurist, with a possible ouster by impeachment as the final outcome. The federal court's jurist's telegraphic resignation of his position sent to President Taft may have the effect of halting the investigation, but it is going to send him into retirement without the vindication that is highly prized by every man of honor. The fact that Judge Hanford quit under fire will only lend color to the impression that his accusers actually "had the goods on him." Judge Hanford was accused not only of drunkenness but of gross abuse of his high position, and it was alleged that this has been extending over a long term of years. It was his disfranchisement of a socialist citizen of Seattle, however, because of his political beliefs that raised the storm that resulted in the attempt at impeachment. Inborn American respect for law that is the very basis of our government has long ago invested the courts with a certain sanctity that is notably impressive in the case of the federal tribunals, but the growing belief that there is occasionally a jurist unworthy to wear the halo his position casts above him is reflected in the demand in many quarters for the judicial recall and for the recent actions against Judge Archbald and Judge Hanford. In the case of Judge Hanford, at least, it appears to have taken a long term of years for this form of judicial recall to get into operation, but it has "worked" most effectively.

The meeting of the national convention of the Walther League in Fort Wayne this week is an event of unusual interest in that it brings to the city representatives of this militant young people's organization of the Lutheran church from over a large section of the United States. Fort Wayne has already bidden them welcome. It will do its utmost to make their stay pleasant, and it trusts that the convention sessions may be both inspiring and profitable to the great organization which sent them here as its constituted delegates.

What the average party patriot finds it difficult to understand after the testimony given before the senate investigating committee by the fellows who handled it, is how such tremendously large sums of money can be spent in the presidential campaigns without a bit of it getting 'round to him.

The latest local "sparring exhibition" is advertised to be given under the auspices of the "Business Men's Physical Culture club." It is to be hoped that the "business men" who comprise the membership of this organiztion are being highly benefited by the physical culture they get out of it.

The final refusal of Governor Deneen to follow the leadership of Colonel Roosevelt into a third party can only be construed as indicating that the Illinois executive has concluded that he doesn't want to be a political orphan when this thing is over.

EBB AND FLOW OF MIGRATION.

(Kansas City Star.)

About a million aliens came to the United States in the year ending June 30, 1912. Approximately that many arrive every year and about three-fourths of them come through the port of New York.

What becomes of them? How do they find places to fit into the citizenship of this country and earn a living? Speaking a foreign language and being unfamiliar with American methods and institutions, the wonder is that immense numbers of them do not become a charge on the charity institutions of the country. Rearkably few of them fail to find places for becoming useful citizens. The assimilation of these foreign accessions is greatly assisted by the fact that there is a great ebb as well as flood of migration. About 600,000 aliens departed from the United States last year, so that the net gain in foreign born population was only about 400,000.

A net accession of approximately half a million foreigners yearly in a country with a population rapidly approaching 100,000,000 amounts to an addition of only about one-half of one per cent. to the population, and if they were widely scattered they could easily be absorbed. But there is a tendency to concentrate in the east. New England, long noted for the preponderance of its native stock, is rapidly becoming a section of foreigners. Nearly half of the people at Lawrence, Mass., and more than a third of the population of Boston are foreign born. New York has nearly 2,000,000 foreign-born citizens, nearly 40 per cent. of the total population. Contrast these figures with those of Kansas City, where 90 per cent. of the population was born in the United States. Of the total population of the country, 14.5 per cent. is of foreign birth.

None of our problems of immigration are undoubtedly difficult. But the most difficult seem to be those involving the factor of distributing the new population where it will do the most good to itself and to the country.

A YOUNG MAN'S CAMPAIGN.

(Washington Times.)

With the selection of Charles D. Hilles as chairman of the republican national committee and the probability of the selection of William F. McCombs as chairman of the democratic national committee, the indications are that the coming campaign will find the youth, energy, and brains of each camp pretty evenly matched.

The younger generation is to have full sway. Youth will be served. In the pre-convention campaign it was plain that where the younger politicians battled victory perched. With the coming of the new generation there have come new methods, new energy, new ideas. It is significant of the times that the republicans should have chosen one of the new school leaders as chairman of the national committee. Mr. Hilles, while virtually a newcomer in politics, demonstrated his sagacity and farsightedness in the pre-convention campaign, and his selection for the more important post of chairman of the national committee is the logical result of his success in the earlier campaign.

William F. McCombs, who is most prominently mentioned for the democratic chairmanship, is likewise a newcomer. Until he took hold of Governor Wilson's campaign for the nomination he was not known in politics. He is under forty years of age, but, like Mr. Hilles, he proved that what he lacked in experience he made up in general aptitude. He learned all that the old leaders could teach him, and added to that knowledge his own instinctive ability to handle men.

The Princeton "rooters," who believe that Woodrow Wilson should be president, and the Yale "rooters," who believe that William Howard Taft should remain president, will undoubtedly make the air resound with their cheers when the campaign begins. Both Hilles and McCombs, it may be expected, will surround themselves with young men of ability and zeal.

It will not be a case of age serving youth in the approaching battle. It will not be a case of the "old guard" of one party against the "young guard" of the other. Each party has its "old guard," but for the present the old war horses will retire to the rear, while each army is led by one of its younger generals. Youthful gladiators will match their skill and strength, and neither, probably, will offer excuses should the other triumph.

YOUR DOLLAR AND YOUR VOTE.

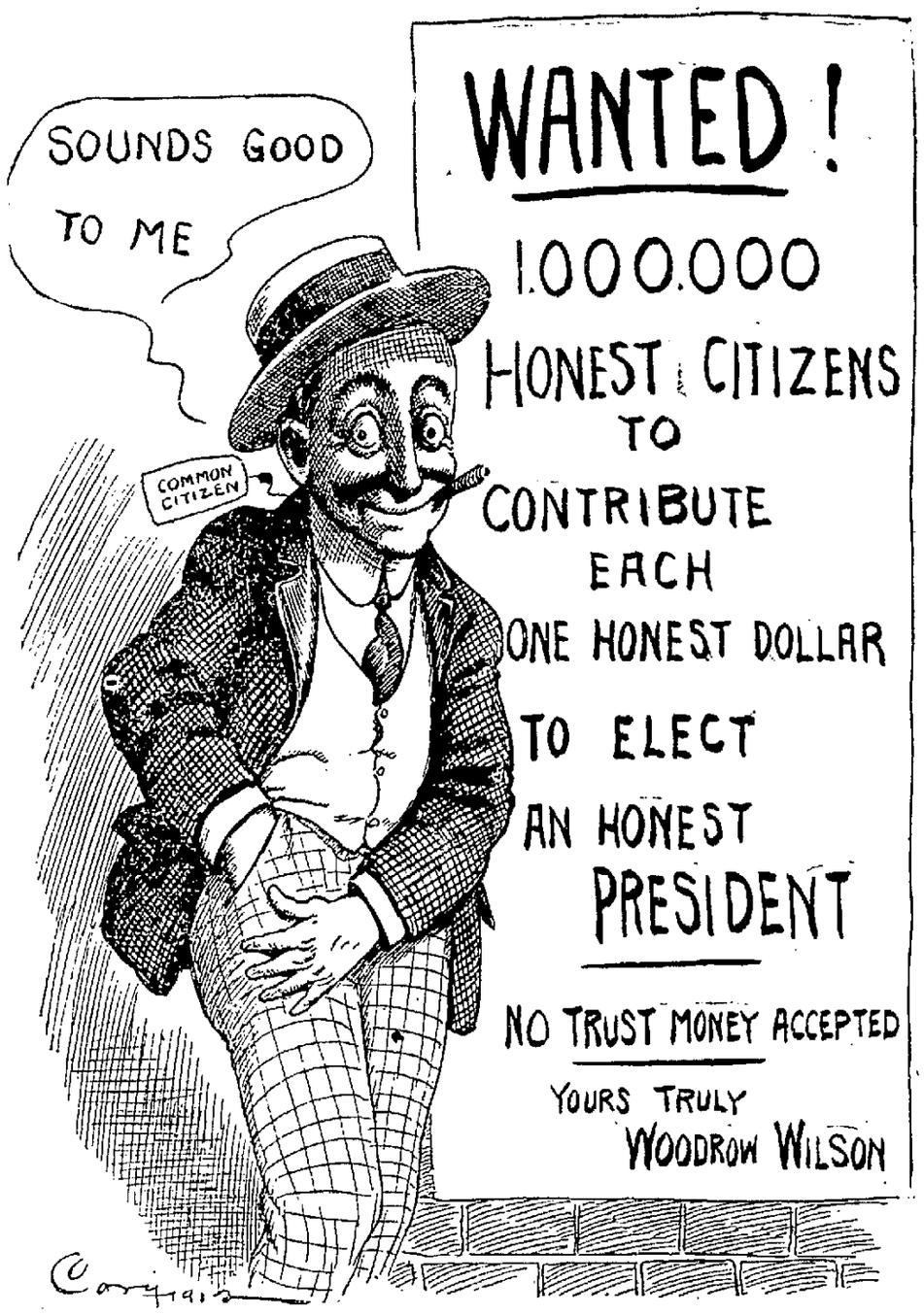

• It takes a million dollars to run a presidential candidate's campaign, but Woodrow Wilson, in an interview says he more than welcomes the plain citizens big silver dollar.

A STANDARD OIL MAN'S HONESTY.

(New York World.)

The incident of a player in a bridge game on the Mauretania retorting to a charge of unfair play that he was "a Standard Oil man and thoroughly honest," raises questions of ethical interest.

There is, of course, no reason why a Standard Oil man should not be honest, or for that matter an International Harvester man or a Beef, Tobacco or Steel man. The point is the implication that to be a Standard Oil man connotes honesty. Would a similar connotation attach to membership in other trusts? A member of a corporation which has been dissolved by the government and made to conform to the law regulating business combinations might allege the possession of a federal certificate of honesty not yet acquired by trusts still undergoing prosecution.

But is honesty under the laws of bridge the same thing as honesty under the Sherman act? A man's moral code may differ according as it concerns him individually or as a member of a corporation. Yet at least a new method of attesting innocence has been supplied the uses of which may become apparent to a Bathtub trust man arrested for overspeeding, or a Powder trust man involved in a dispute over an election bet.

HE'LL TRY TO MAKE RAIN.

C. W. Post's Theory to be Tested at Battle Creek.

Battle Creek, Mich., July 23.—Under the supervision of local commercial organizations a thorough test of C. W. Post's theory of artificial rainmaking will be given here. The utility of the plan has repeatedly been demonstrated near Post City, Texas. The theory is that repeated discharges of dynamite, along a firing line two miles in length, will produce rain. It is based upon the historical fact that rain almost invariably follows a battle in which the cannonading has been heavy. National and public officials, agricultural experts and newspaper men from Michigan and surrounding states have been invited to attend the demonstration and it is anticipated that several thousand people will visit Battle Creek to witness the unique experiment.

SAID TO BE INDIANA FUGITIVE.

Minneapolis, Minn., July 23.—After passing for nearly a week as "William Lanke," of Milwaukee, during which time he stayed at one of the best hotels in the city, a man said by the police to be Morris Fzeck, under fourteen years' sentence on forgery charges in Indiana, was arrested here today.

LAKE EVERETT.

Drive to Lake Everett Thousand Acre Park. 100 acres in lakes, one-quarter million trees. Go via Leesburg road or Goshen road. 29-eod3t

BRITISH DOCTORS FIGHT IT.

Open War on Lloyd-George and National Insurance Scheme.

Liverpool, Eng., July 23.—The British Medical association has finally declared open war on David Lloyd-George, the chancellor of the exchequer, and the national insurance scheme by which 13,000,000 people are brought into a system of contributory insurance against sickness and disability. The matter has been under advisement of the committee of the association and today at its annual meeting here the doctors present passed a resolution breaking off negotiations and refusing to accept office of any kind in connection with the national insurance act until the government grants the association's demand of approximately $2.12 annually for medical attendance on each person insured.

Sir James Barr, the new president of the association, in his inaugural address, characterized the act as the "most gigantic fraud perpetrated on the public since the South Sea bubble."

The doctors generally cheered the vitriolic attack, but there was a number of dissents in the audience.

FARM SHOWS RAPID RISE.

Blackford County Acres Bring $145 Each at Last Sale.

Hartford City, Ind., July 23.—The top price in Blackford county farm land was reached here when Joseph Love sold his ninety-acre farm in Washington township, Blackford county, to Charles H. Warne, of Hobbs, Tipton county, for $13,050, or $145 an acre. Last fall Jesse Bugh, of this city, sold the farm for $117 an acre to C. M. Harvey. This spring Harvey sold the farm to Love for $135 an acre. Warne last week sold a forty-acre tract near Elwood for $300 an acre.

EMBALMS HER OWN FATHER.

Woman Undertaker Performs Last Services for Dead Parent.

Stratton, Col., July 23.—T. J. Webster, who lived southwest of Stratton, died at his farm home after a short illness. His daughter, Mrs. Rogers, of Selden, Kan., was summoned and she embalmed the body and sent it to Selden, Kan. Her friends were horrified at the position she took in the matter. She replied: "That was the last thing I could do for poor papa." Mrs. Rogers is a licensed embalmer.

THREE BROTHERS DROWN.

Fairfield, Ill., July 23.—Three sons of James P. Gillison, a farmer living eight miles northeast of this city, were drowned today in a pond while swimming. The children were missed from their home and with the use of bloodhounds they were traced to the pond.

DOG CAUSES FATAL ACCIDENT.

Lebanon, Ill., July 23.—Clara Ferris, 10 years old, was shot through the heart and killed today in an accident caused by a dog. The girl was in the yard at her home and not far away John Wallace, 14 years old, was cleaning a revolver. As he put the loaded cylinder in place a dog ran into his arm, causing him to discharge the weapon. The bullet struck the girl.

GARRY CASE TO GRAND JURY.

Striking Boston Trolley Men Win Technical Victory.

Boston, Mass., July 23.—Having gained what they look upon as a technical victory before the state board of conciliation and arbitration, the striking trolley men of the Boston Elevated Railway company today presented their alleged grievance to the grand jury at the invitation of District Attorney Joseph C. Pelletier. The district attorney also summoned before the grand jury the president of the company, General William A. Bancroft, and two of the directors, James M. Prendergast and J. L. Richards. Their views are sought in connection with the institution of charges of coercion and perjury made against some of the road's division superintendents.

In its report issued last night, the state board of conciliation and arbitration held that the strikers were justified in believing that the discharge of more than 200 of their fellows was due to the activity of the men in connection with the forming of a union. The division superintendents in their testimony before the board denied that the discharges were because of union activity.

Mr. Pelletier said that the grand jury hearing was held under a statute which prohibits the coercing of any employe from joining a labor union. The investigation is expected to continue for several days.

ONLY A FEW DOSES REQUIRED TO MAKE YOU RIGHT AGAIN

Just a little Cooper's New Discovery, only a few doses, and your stomach distress, indigestion and dizziness will quickly vanish.

Cooper's New Discovery will aid you to digest whatever you eat and overcome the sour, out-of-order stomach before you realize it.

If your meals don't tempt you or what little you do eat seems to fill you up, or lies heavy on your stomach—if you have heart-burn sick headaches and feel all tired and generally run down, that is a sure sign of a disordered stomach.

Go to your druggist just as soon as you can and get a bottle of Cooper's New Discovery. Take three doses—one before each meal—and you will find there will be no more belching, no sour risings, no stomach trouble, gas or heartburn, fullness, or heavy feeling in the stomach, nausea, headache, dizziness or griping. These will all disappear, and besides, there will be no undigested food left over in the stomach to poison your breath with bad odors.

Cooper's New Discovery goes right to the root of the trouble—the stomach. It makes nature do the real work. It tones up the stomach, purifies the blood, loosens up the clogged machinery of the body and makes men and women who have been half-sick all the time sleep well at night, forget nervousness and enjoy life all day. For sale at Dreier Drug Co., 526 Calhoun street, corner Columbia; 1402 Calhoun street, corner Brackenridge.

TWENTY-FIVE YEARS AGO

What the Sentinel Had to Say About Persons and Events Twenty-Five Years Ago.

John F. Reiter has sold lot No. 124, Laselleville, to James M. Robinson, for $500.

Samuel Kover, of Fort Wayne, and Mathias Coonrad, of New Haven, have just been granted pensions.

Byron Hattersley and family, C. M. Dawson and family, Judge Allen Zollars, Steve Fleming, Mrs. Pardee and son, Mrs. William Fleming, Mrs. B. A. Bourie and Mrs. Will Fleming are guests at the Palmer house, Maxinkuckee.

Deputy Sheriff Schroeder was at Rome City yesterday.

The yard of the Hanna street school is being cleaned and the roof of the building repaired.

The new brick business building of J. L. Pietz, on Lafayette street, is rapidly nearing completion.

The policemen settled up this afternoon and made $2.50 each out of the excursion to Rome City.

Mr. T. E. Ellison visited his farm in Lagrange county yesterday.

Mayor Muhler, Chief Diehl, Esquire Ryan, Sheriff Viberg and ex-Sheriff Schiefer were among the excursionists to Rome City yesterday.

Two loads of stove wood were sold on the street market this morning.

Miss Nellie, daughter of Councilman Griffith, is visiting friends at Huntington.

Frank Gruber returned last evening from Rome City with twelve pounds of bass.

Christ Wenninghoff was at Rome City yesterday making arrangements for the Platt Deutsche Fritz Reuter verein excursion.

Rev. D. C. Woolpert, of the Berry street Methodist Episcopal church, leaves for Swan tomorrow to conduct a quarterly meeting. Rev. L. H. Murlin will occupy his pulpit Sunday.

The City band will give another open air concert at the court house this evening to advertise their excursion to Presque Isle.

The city board of equalization will complete its work tonight.

A meeting of the Fort Wayne Bicycle club has been called for Monday evening. The members must appear in full uniform.

Catarrh Cannot Be Cured

with LOCAL APPLICATIONS, as they cannot reach the seat of the disease. Catarrh is a blood or constitutional disease, and in order to cure it you must take internal remedies. Hall's Catarrh Cure is taken internally, and acts directly upon the blood and mucous surfaces. Hall's Catarrh Cure is not a quack medicine. It was prescribed by one of the best physicians in this country for years and is a regular prescription. It is composed of the best tonics known, combined with the best blood purifiers, acting directly on the mucous surfaces. The perfect combination of the two ingredients is what produces such wonderful results in curing catarrh. Send for testimonials, free.

F. J. CHENEY & CO., Props., Toledo, O.

Sold by Druggists, price 75c.

Take Hall's Family Pills for constipation.

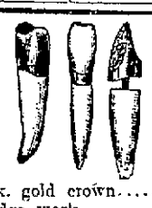

TAKE NOTICE

Now is the Time to Get First Class Dental Work Done at Reasonsonable Prices.

22-k. gold crown	$4.00	Porcelain crown	$4.00
Bridge work	$4.00	Gold fillings	$1.00 up
PLATES	$8.00	Silver fillings	75c

ALL WORK GUARANTEED.

B. H. MOMMER, 814 Calhoun St. Over Pingree Shoe Store.

FRANK'S JULY COST CLEARING SALE

CONTINUES UNTIL AUGUST 1st

NINE DAYS REMAINING

Buying opportunities such as are afforded by this sale happen but once a season--that's now.

THE GREATEST CLEARANCE SALE WE EVER HELD

Rushed---Very Much So.

Housekeepers are heeding our big carpet, rug and curtain sale announcement--wonderful values---now.

Nine days more to supply your needs, whether in wearing apparel, or the many departments on our Main Floor. We invite comparison with other sales. Probably this is the vital reason why our store is crowded every day during this CLEARANCE SALE.

THE FRANK DRY GOODS CO.
730 CALHOUN ST. FORT WAYNE, IND.

To Help Nature Shed a Bad Complexion

(From the Family Physician.)

Beauty devotees are enthusiastic over the beautifying qualities of mercolized wax. Perhaps nothing discovered within recent years accomplishes so much, so quickly, without harm, without detaining one indoors, and at small expense. The principal reason for its wonderful merit is that it works in harmony with physiological laws. Instead of hiding, or "curing" complexion defects, it removes them. The wax actually takes off the aged, faded, sallow or blotchy cuticle, gently, gradually, causing no inconvenience. It is Nature's way of renewing complexions. When the natural process is retarded because of deficient circulation or nerve tonic, mercolized wax comes to the rescue and hastens the skin shedding. The new complexion which appears is a natural one, youthful, healthy, exquisitely beautiful. If you've never tried mercolized wax, get an ounce of it at the drug store, use at night like cold cream, washing it off in the morning.

Another natural beautifying treatment—for wrinkled, flabby skin—is to bathe the face in a lotion made by dissolving an ounce of saxolite in a half pint witch hazel. This is remarkably effective.

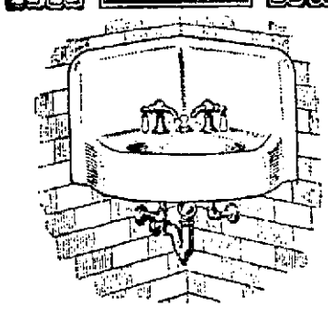

"Standard" "Athena" Lavatory

A CORNER LAVATORY like the one shown is especially desirable for small bathrooms. Though they are economical in the use of space, they are just as sanitary and easily cleaned as the larger designs.

Prices cheerfully given for installing this "Standard" Lavatory or for any kind of plan[illegible]

M. F. NOLL,
Phone 570.
Cor. Lafayette and Jefferson Streets.

Chronic Diseases Cured

The scientific process employed by Dr. Hardman in the treatment of chronic diseases has been a revelation, not alone to the many satisfied and cured patients whom he has treated, but has been a wonder and envy of many physicians, who unfortunately for them are not in possession of the wonderful and valuable methods employed by the doctor in treating these difficult cases.

The process he employs in treating these diseases, which affect the general constitution, is that of introducing his special medicines directly into the circulation, thereby bringing it directly into contact with the poisoned blood and the diseased organs.

The treatment is so rapid and astonishing in its effects that there is no wonder that the patients are gratified at the marvelous results. When you consider the fact that such diseases as **TUBERCULOSIS, ANAEMIA, BRIGHT'S DISEASE, DIABETES, BLOOD POISON, RHEUMATISM,** etc., yield almost instantly to this method of treatment there is little wonder at the extraordinary amount of business that the doctor is doing. Not only has he cured apparently hopeless cases but being a skilful chemist and a man of recognized scientific ability, he is constantly developing and perfecting new and original methods, for the betterment of the sick and afflicted.

Besides the diseases already mentioned he has perfected methods of curing **PROSTATIC ENLARGEMENT, RUPTURE, PILES, FISTULA, STRICTURE, ETC.,** without the use of the knife and without detention from business.

His success in this respect is so well known that it needs but little comment.

If you are suffering from any of the diseases he treats it will pay you many times over to call and see him, get his advice, **WHICH IS FREE,** and it may not only be the means of restoring you to health but even saving your life.

Do not postpone it any longer, you cannot afford it.

The doctor does not treat any patients **FREE** except where they actually cannot afford it, and does not believe that any self-respecting person would ask something so valuable for nothing. It has taken years of the hardest kind of study and investigation to develop the superior kind of methods that he employs and he expects his patients to recompense him for the unusual effort and expense he has taken for their welfare. Only self-respecting persons, or those who appreciate their health and the very best treatment the world affords, are invited to consult him

DR. HARDMAN
111 WEST MAIN STREET.
Office hours: 9 to 12, 1 to 5. Evenings, 7 to 8. Sunday, 9 to 12 only.
No office hours on Friday evening.
West of transfer station, south side Main street.

Watching for the Parade When the Barnum & Bailey Circus Comes to Fort Wayne

MORGAN'S DASH INTO INDIANA

Famous Raid Was Made Just Forty-Eight Years Ago This Month.

IT BECAME HISTORIC

Indianapolis, Ind., July 23.—Forty-eight years ago this week there was excitement in Southern Indiana. The rebel cavalry leader, John Morgan, in an effort to draw attention from the larger events that were happening about Vicksburg and Gettysburg and to distract the Army of the Cumberland, under General Rosecrans, then lying near Tullahoma, where it was preparing for the Chattanooga campaign, had crossed the Ohio river at Brandenburg, below Louisville, and was rapidly riding eastward through Southern Indiana and Ohio. Right at his heels, like an avenging Nemesis, was General Hobson, and close about him on all sides were the home guards.

Found a Land of Plenty.

The river was patroled by General M. D. Manson with a fleet of gunboats and transports loaded with troops. The days were pleasant for both pursued and pursuers—cool for the time of the year. A cloudy, smoky sky and cool breezes were helping to make the movements of both raider and pursuer comfortable.

Southern Indiana was fairly groaning with plenty. A bountiful wheat crop had just been cut and shocked. The hay harvest was on in full force. Corn was growing tall and mostly in tassel. Thousands of fat and growing porkers and as many more sleek kine were to be found about every farm, and poultry abounded everywhere. It was a land of plenty, and to the eyes of the raiders, for two years on short rations, it must have spoken louder than any other argument of the hopelessness, not only of their own safe return to the confederacy, but of the cause of the south.

Found Every One Against Them.

Morgan and his men had been filled with stories of how the north was divided against itself. In setting out they really counted on many disgruntled northerners joining with them in their fight to disrupt the nation. They were doomed to bitter disappointment when they invaded Indiana. No sooner had they burned the boats on which they crossed the Ohio river and had struck out into the interior than they found their hands against every one and every one's hand against them.

The whole country was bristling with bayonets and the tramp of armed militia might be heard at all hours, hurrying to assemble to check the invaders. Old and young, preacher and layman, farmer, clerk, all seized such arms as they possessed, whether it were rifle, shotgun or pistol, hurried to rendezvous and followed the flank of the fast moving soldiers. The home guards were hastened to points along the route it was supposed Morgan would choose, but the crafty leader hurried the faster, and eluded them.

Raid Ends Disastrously.

Morgan's movements indicated that he would attempt to strike the Ohio river somewhere between Vevay and Lawrenceburg, but, leaving North Vernon early Sunday morning, he pushed on to Versailles and on Monday camped at Sunman. Rearfing rumbling on all sides he hurriedly broke camp and by forced marches entered Ohio at Harrison, skirting Cincinnati later to appear at Buffington's island, where he prepared to escape into Kentucky. A heavy fog hung over the river and Morgan waited for it to rise. When the atmosphere cleared there stood the fleet of gunboats under command of General Manson, who had followed with remarkable timeliness the advance of the raiders. Escape was useless, and thus terminated the most spectacular raid of the long struggle.

"Sympathizers" Suffer.

Local history along the trail taken by the riders is full of stories of the famous ride. Occasionally as Morgan passed to the eastward some farmer, thinking to get off easier, would loudly profess his loyalty to the southern cause. Morgan, shrewdly taking advantage of such "patriotism" in such a case would call a halt and devastate the farm, his men eating everything in sight and compelling the "sympathizer" to chop wood diligently to keep the fire going while the wife and family fried chicken and cooked other dainties. Then he decided that such a "good friend" could easily spare his best horses, most of his clothing and any other thing the raiders could use to advantage.

A man living near Sunman became badly frightened when Morgan made camp near his place, and after a consultation with his wife he paid General Morgan a personal visit. He assured the raider that he was in perfect sympathy with him and, receiving his thanks in return for such generous sentiment, he returned home shouting for Jeff Davis.

Confiscated H isCrops.

Scarcely had he departed, however, when Morgan issued orders to confiscate his corn and use his shocked wheat for horse feed. The next morning this sympathizer's son was put on a horse and ordered to guide the raiders to Harrison, Ohio.

General Morgan was not always consistent in his treatment of frightened "sympathizers." Another man living near Sunman explained privately to Morgan that he hoped to see the rebel cause defeated and the union kept intact. He further indicated that the raiders would best serve themselves and the cause of humanity by quietly surrendering on the best terms they could obtain. The rebel commander at once caused a guard to be placed about the man's property and gave orders that nothing belonging to him be disturbed.

Another man, who was very fat, made the fatal mistake of thinking Hobson's men were Morgan's riders and when he gave lusty whoops for Jeff Davis and the confederate cause he was forced to march ten miles along the hot, dusty road, at a good pace, to Harrison.

FOUND STARVING AS CAR IS LOST

Men and Woman Leap for Lives When Cloudburst Hits Desert.

WEAK FROM FAMINE

Los Angeles, Cal., July 23.—A rescue party, headed by D. B. Porter, discovered in the Barejo desert in San Pedro county an automobile party, consisting of three men and two women, that had been missing almost a week.

They had been caught in a cloudburst, which smashed their auto, destroyed their provision and left them helpless in a desert region far from human habitation.

The rescued ones, all of whom live in Los Angeles, are John McCullough, Austin Denelie, William Schnoka and his stepdaughter. Miss Anna Hill. Though almost starved, they set up a cheer when Porter, who is a grandson of McCullough, drove in sight with a wagon load of provisions and clothing.

They quartered at Grapevine Canyon, a mining camp fourteen miles from Warner's Hot Spring. The cloudburst washed out the side of a gully and carried the auto, road and all down the canyon. The people had to jump for their lives.

POUNDMAN IS EMBARRASSED.

Title Not Dignified and Jaeger Appeals to Venice Trustees.

Venice, Cal., July 23.—Hereafter the official title of L. C. Jaeger, whose duties consist of gathering up all stray dogs in Venice and removing them to the city pound, will be "poundmaster" instead of "dogcatcher." Jaeger complained to the board of trustees that he was being greatly embarrassed by being called "dogcatcher," and asked that his official title be changed to poundmaster. He complained that his office was being made ridiculous by the boys yelling "dogcatcher" at him while he was engaged in discharging the duties of his office. Acting on his protest, the board of trustees changed Jaeger's title from dogcatcher to poundmaster.

DR. HENRY S. LEHR HERE.

Noted Educator First Brought Bryan Into the Public Limelight.

Dr. Henry S. Lehr, for thirty-six years president of Ohio Northern university, at Ada, Ohio, was in the city yesterday for a brief visit with E. V. Harris and W. H. Reed, who were students at the university. Twenty years ago Dr. Lehr was instrumental in bringing before the public for the first time the name of William Jennings Bryan.

In late years Dr. Lehr has directed his efforts along other than educational lines. He has spent considerable time at Winona working in behalf of the assembly. He still holds a warm spot in his heart, however, for Ada, Ohio, and the graduates of the university there, referring to them all as "his boys."

Dr. Lehr says that when he was casting about for a location for the great school which he founded, he was invited to establish it at Monroeville.

NOBODY—By Meek.

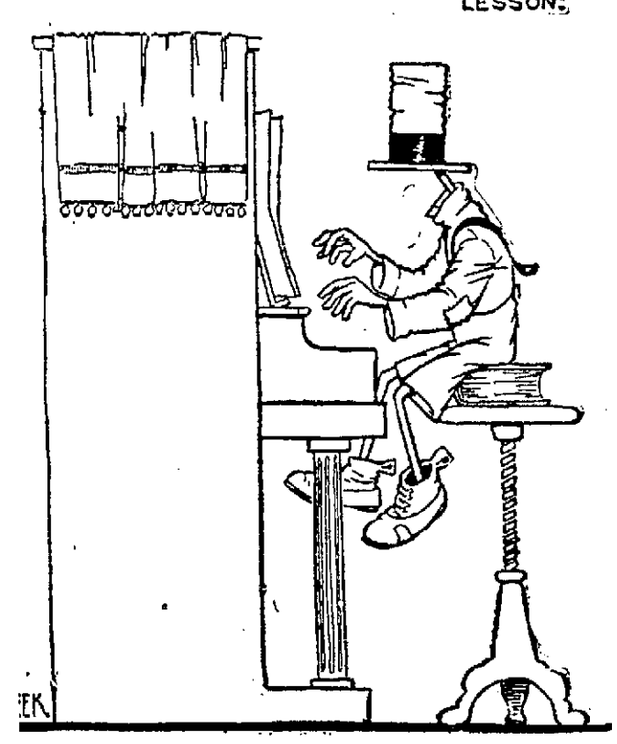

MARRIED BUT HUSBANDLESS.

Emma Fears Robert Has Been Kidnapped by His Relatives.

Pittsburg, July 23.—Wooed, won, married and robbed of her husband all within five weeks is the story of Emma Komer Staley Deemer, of Tarentum. Mrs. Deemer, a handsome blonde of thirty-six, was with the Weber & Fields company last winter. Last May at Tarentum she met Robert S. Deemer, a bookkeeper of thirty-five, who proposed marriage. Mrs. Deemer says vigorous objection was made by her husband's family and that Robert urged haste. On June 16 they were married at Canton, Ohio. That evening, Mrs. Deemer says, Dr. Will Deemer and Dr. Roscoe Deemer, brothers of her husband, appeared and demanded that Robert accompany them home.

Soon after the couple returned to Tarentum, Robert left for Kittaning to confer with his parents. She has not seen him since. She believes Robert was kidnapped and is being detained by force. Mrs. Deemer says she has engaged a Pittsburg law firm to file suit for alienation of affections against relatives of her husband.

Dr. J. T. Deemer, father of Robert, figured as an alienist in the first trial of Harry Thaw.

LEARNS WIFE HAS DIVORCE.

Rushville Man, Declared Legally Dead, Returns to Former Home.

Rushville, Ind., July 22.—Returning home from Idaho, after an absence of sixteen years, John Collier found that his wife had obtained a divorce in order to quiet title to his property and that he had been declared legally dead. Collier deserted his wife, two sons and two daughters in 1896, and many reports of his death were later received. He makes no explanation of his absence, but says he intends to live in Rushville.

Foot Agony Vanishes

No Matter How Sore or Painful your Feet, you can Dance with Joy right after rubbing on EZO.

Don't feel blue and gloomy; good, comfortable feet are easy to get. Ask Meyer Bros. Co. for a 25-cent jar of EZO, a really refined ointment, sold on money back plan.

Then rub it on those sore, tired, tender, burning, sweaty feet and the misery will disappear like magic.

Nothing on earth so good for corns, bunions, callouses, sunburn, chafing, prickly heat and eczema. Meyer Bros. Co., Four Drug Stores.

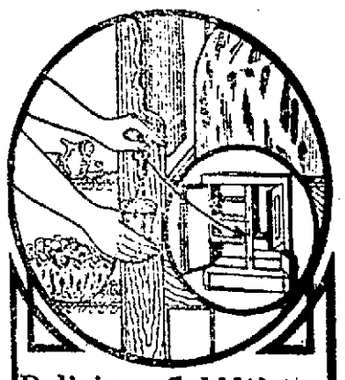

Delicious Cold Water Always On Tap In The AUTOMATIC REFRIGERATOR With The Built In Water Cooler

THE turn of the faucet gives you cold, delicious water—never tainted with food flavors—always sweet and safe. Many other advantages are enjoyed by owners of the

Automatic Refrigerator

Its trap never clogs—your ice bill is cut in half—so that it actually pays for itself. Come in and see the Automatic and let us point out its many good features to you. It won't obligate you. We are glad to show the

Automatic Refrigerator
Indiana Furniture Co.
121-123 East Main St.

Quest for Names for Robison Park Doll Like the Legend of the Blue Bird

A little girl from Bloomingdale clasped her hands in delight when she saw the doll in the pavilion the other day. She read the sign, "Guess my name and I will go home with you." After a long, long study, she wrote her guess in the big book, then she signed her own name in her baby hand, taking the entire width of the page to do it. Her guess was "Darling Dear," while her own name, the name given her by her mother, is the real name of the doll. This little tot exemplifies the Legend of the Blue Bird. After searching for weeks for the Blue Bird of Happiness, and after undergoing every privation and hardship, the Legends wanderers return disappointed and weary to their little home. There, perched upon their own door they beheld the Blue Bird itself. This is nearly the story of every human life. Happiness is not way off yonder, but lies within ourselves and acres of diamonds are around about us all.

By Telegraph

TELEGRAPH WESTERN UNION AND CABLE

There is something compelling about a telegram.

It commands instant attention. It is never laid aside to be read later.

No man is too busy to stop and read a telegram.

Let the Western Union handle your business letters by telegraph.

Information by Telephone.

THE WESTERN UNION TELEGRAPH COMPANY

Special This Week

LADIES'---

Pure Silk Hose, Black, Tan and White

50c GRADE, 39c

Golden's Quality Shop

BABY DAY! Robison Park, July 31

See Prizes in J. H. YOUNG'S Jewelry Store Window

Society

Rev. J. F. Vichert, D. D., has arrived in the city from Providence, R. I., and with Mrs. Vichert, who has been here several days, will be guests of honor at a reception to be given this evening by Dr. and Mrs. Maurice Harrod. Invitations to the reception were issued several days ago.

* * *

Mrs. C. M. Corns, of Huntertown, has invited the College Woman's club members to spend the afternoon with her on Thursday. The meeting will be a social one and many who are going are planning to take an interurban car that leaves the station at nine minutes after 1 o'clock.

* * *

Miss Norah Klotz, of East DeWald street, gave a dinner party last evening in honor of Miss Frances Christen, whose marriage will take place tomorrow morning at 9 o'clock at St. Peter's church. The guests at the dinner were the members of a social club to which Miss Christen belongs and a number of her own special friends. Later in the evening a number of gentlemen, including the groom-to-be, Clem Klotz, joined the dinner guests. The table was trimmed with pretty effect with matrimony vine and cupids and bells decorated the room. Miss Christen received a number of pretty gifts. The guests were Misses Vera Nipper, Cecelia Mettler, Mary Bogenschuetz, Ella Strebig, Mary Eckrich, Catherine Thieke, Gladys Neireiter, Hannah Huhn, and Messrs. Clem Klotz, George Tholen, John Poiry, Charles Werning, Neil Sterling, Al Loeffler, Arthur Meyer, Arthur Getz, Floyd Allen, Clem Eckrich, Al Zurbuch, Miss Rose Sotek, of Chicago, a cousin of Miss Klotz; Miss Theresa Drerup, Miss Bertha Biensky and George Bruick, all of Kendallville, were other guests.

* * *

Miss Clara Wishmeier, of Cleveland, is visiting Miss Adelia Kayser.

Miss Vera Tresselt has returned from a visit with friends in Saginaw, Mich.

Mr. and Mrs. Calvin K. Rieman are at Rome City for a few days' outing.

Miss Helen McConahy is visiting friends in Pontiac, Ill., for a fortnight.

Miss Mayme Remmert is the guest of Mr. and Mrs. Howard Muhler at Clear lake.

Miss Helen Becker, of Peru, is the guest during the week of Miss Alfrieda Kayser.

The Misses Ida and Emma Miller have returned from a six weeks' trip to the Pacific coast.

Mr. and Mrs. Nelson Stacey, of Lagrange, are visiting their daughter, Mrs. M. L. Cosper.

Mr. and Mrs. Dick Vesey left this morning on a motor trip to Buffalo and other eastern points.

Mr. and Mrs. W. H. Noll and son, Billy, are expected home today from a short trip to Europe.

Judge and Mrs. I. N. Taylor will leave soon for Mackinac island to remain several weeks.

Mrs. J. F. Beber, of 363 Baker street, has returned from a two weeks' vacation in Northern Michigan.

Mr. and Mrs. B. F. Cheney, of Jackson street, have returned from a week's outing at Crooked lake.

Dr. and Mrs. J. W. McCausland and daughter have returned from a fortnight's stay at Lake Wawasee.

The East End Embroidery club will meet tomorrow afternoon with Mrs. C. M. Jones, 2132 Force street.

Miss Bessie Mannix has gone to Lake James, where she is the guest of Angola friends at their cottage.

Miss Jessamine Sale came home today from a two months' visit in New Jersey and Connecticut points.

Mrs. Julia Lange and daughter, Juliette, of West Wayne street, have gone to Rome City for two weeks.

Mr. and Mrs. A. A. Serva and son, of South Webster street, are at Cedar Point, Mich., enjoying an outing.

Miss Helen Byrer, of Harmer street, who has been visiting at Warsaw for a week, returns home this evening.

Mrs. Will Grayston, of Huntington, who has been visiting her sister, Mrs. Harry Perfect, returns home today.

Miss Loretta Wenstrup, of Cincinnati, will arrive here on Thursday to visit her aunt, Mrs. Diedrich Meyer.

Mr. and Mrs. James Conroy and son have returned to Taylor, Texas, after a visit here with Mr. Conroy's relatives.

Miss Catherine Pepe, of 1004 Washington boulevard west, is going to Mackinac island soon to remain some weeks.

Mr. and Mrs. J. C. Peters and Mr. and Mrs. F. C. Peters and children return today from a fortnight's outing at Rome City.

Miss Sidney Brundige, of Wells street, is the guest of Miss Dieck at Rome City, who is entertaining a number of guests.

Miss Beatrice Benninghoff, of East Lewis street, has returned from Lake George, where she had a two weeks' outing.

Mrs. Carrie Heller, of Washington boulevard west, has returned from a ten days' visit at the Nill cottage, Lake George.

Mr. and Mrs. H. L. Cline and children have returned from an outing at Lake Wawasee, where they were guests at the Greer cottage.

Miss Elizabeth Pohler, of East Taber street, has gone to Lake James for two weeks. Miss Pohler is convalescing from an operation for appendicitis.

Mr. and Mrs. George Hoham, of Cleveland, motored here and are guests of Mr. and Mrs. Will Hoham, of West Main street. They will remain the rest of the week.

Mrs. Mary Fratis and Miss Helen Hauck, of Columbia avenue, have gone to Omaha, Neb., for a two months' visit with Mr. and Mrs. Henry Foss, formerly of this city.

Mr. and Mrs. A. J. Gruber and children, Mr. and Mrs. H. W. G. Heine and children and Mrs. William Grage and daughter, Emma, are enjoying an outing at Rome City. They are occupying Alabama cottage.

Mrs. W. J. Bowman, whose home is now in Washington, D. C., but who was a resident of this city about twenty years ago, is spending some time in a visit with her sister, Mrs. J. W. Gruber, and her niece, Mrs. W. H. Jackson, of South Hanna street.

Miss Gwendolyn Saylor has gone to Detroit, where she will be the guest for ten days of Mr. and Mrs. Austin Melcher. Mrs. Melcher was Miss May Randall. Miss Saylor is expected to motor back to Fort Wayne in company with Mrs. Frank Randall and family.

Mrs. H. H. Lovell, of Chicago, is visiting Mr. and Mrs. B. S. O'Connor. Mr. and Mrs. O'Connor and their guest motored today to Detroit, Mich., to attend the big carnival to be held in that city and will return later in the week. Mrs. Lovell will be well remembered by many Fort Wayne friends, as this city was her home for years.

The Plumbers' Trade Journal of recent publication says: "Miss Loretta Martin and her friend, Mrs. McCausland, of Fort Wayne, Ind., after doing the Elks' convention in Portland arrived in Salt Lake in time for the plumbers' meeting. Miss Martin is an old-time convention goer and is always accompanied by one of her nine big brothers."

Mr. and Mrs. F. W. Yeager and Miss Hattie Kress, of Chicago, who have been the guests of Theodore Kress and of Mr. and Mrs. A. J. Baker at their cottage at Lake James, have gone to Burlington, Wis., where they will remain until fall at their summer cottage, at Bohner lake. Miss Eva Kress, of this city, will accompany them.

Mrs. Fritz H. Andres and children, of Boston, Mass., arrive in the city today to visit her aunt, Mrs. A. C. Keel, of West Berry street. Mrs. Andres was Miss Laura Beazell, of Ligonier, before her marriage, which took place in Rome, Italy, a number of years ago. Mr. and Mrs. Beazell spent the early years of their married life in southern Africa, where Mr. Beazell had business interests.

Mrs. A. T. Vail and the Misses Vail came home last evening from a two months' tour of the Pacific coast points of interest. They traveled from Las Vegas to Seattle and visited many places in Colorado and Utah and returned home via the Northern Pacific. During their absence Mrs. Vail and her daughters visited her parents, Judge and Mrs. Kilgore, in the Kankakee valley, Illinois. The entire Vail family will leave shortly for their summer home in Oden, Mich., to remain until the middle of October.

* * *

Biddle—Coolman.

Miss Mary Coolman, daughter of Mr. and Mrs. William Coolman, of Butler street, and Mr. Lyle Biddle, son of Mr. John Biddle, of Arcola, were married on Sunday afternoon, July 21, at 3 o'clock at the home of the bride. The ceremony was performed by Rev. English, pastor of the M. E. church at Sheldon. Miss Lottie Ecker and Mr. Harry Butts were the bridesmaid and groomsman. The bride was prettily gowned in a white embroidery dress and held a bouquet of bride roses. The bridesmaid wore a tan silk gown trimmed with white and her flowers were white carnations. There were fifty guests at the wedding. The decorations were outdoor flowers and the bride's table was done in white and green. The bride and groom have gone to housekeeping at the home of the groom's father, north of Arcola.

In the Kitchen and the Pantry.

Choice light meats, such as chops or cutlets instead of heavy steaks and roasts, are suitable in hot weather. Veal is light and delicious when delicately breaded. A combination vegetable salad is cool and refreshing in place of hot creamed or boiled vegetables. Pineapple is a seasonable dessert dainty.

Fruit Cocktail.
Breaded Veal Chops.
Combination Vegetable Salad.
Pineapple Shortcake.
Iced Coffee.

Veal Chops.

Wipe chops taken from the rack of veal, make an incision and put in a few drops of onion juice, lemon juice, salt and pepper. Dip in flour, egg and crumbs and fry in fat until tender. Serve on hot platter with tomato sauce.

Vegetable Salad.

Mix one cup sold cooked, seasoned potatoes, one cup tomato jelly, cut in cubes and one cup cold, cooked, seasoned peas. Marinate with French dressing. Arrange on a salad dish and garnish with slices of tomato around the edges and mounds of peas.

Pineapple Shortcake.

Sift together one quart of flour, one teaspoonful of salt, three teaspoonfuls of baking powder; add one-half cup of butter; work it lightly through and wet it with cold milk as soft as can be handled. Roll it and spread it with melted butter and bake to a light golden brown. Lift off the top layer, spread it with butter and then cut up pineapple between the two layers and on top. Whip a pint of cream with a tablespoon of powdered sugar and heap it over the top.

HOMEY HINTS

CAKE BAKING.

Cakes containing brown sugar, molasses or chocolate should be baked in a moderate oven. Those containing fruit need a slow oven. When putting a loaf-cake mixture into a pan, leave a depression through the center. The cake naturally rises higher here, and without this precaution makes an unsightly loaf.

* * *

BROWN BREAD.

By taking some of the sponge you make for white bread and stiffening it with brown flour, good brown bread may be made. Do not make it as stiff as white bread, and add a little molasses to the sponge. Brown bread is considered better to eat when fresh; white bread when partly stale.

* * *

LAUNDERING.

In laundering colored gowns it is necessary to be as careful of ironing them as washing them, to prevent fading. Always iron with as cool an iron as possible, as the heat of the iron will fade the material in the same manner, but not to such an extent as the sun.

* * *

SODA FOR WARTS.

Baking soda rubbed on a wart daily is said to be a cure.

* * *

TO DUST PLANTS.

To remove the dust from rubber plants and palms, and to give a gloss to the leaves, wipe each leaf with a cloth dipped in milk. Pour the remaining milk around the pots of the plant to nourish it.

* * *

HAIR BRUSH.

After pouring hot water through the bristles, let the brush stand in basin in water and teaspoonful of ammonia for 20 minutes. Rinse and place in sun to dry.

* * *

OUTING UNDERWEAR.

Entire sets of cotton crepe underwear are most useful for the camping or vacation outing. They save ironing.

* * *

FOR SEASICKNESS.

Salted popcorn often proves a cure for car or seasickness when taken immediately and continued until it is relieved.

YELLOW IS POPULAR.

An interesting feature in evening dress now is the predominance of yellow models and the fashionable yellows range from a pale buff tint to a deep canary. Quantities of lace used as trimming soften these yellow gowns and prevent any suggestion of the crudeness that strong yellow tones in costumes are apt to have. Sometimes veilings of white chiffon, or fine net over yellow satin, produce a beautiful effect.

NEW DEPARTURE
Manufacture our own Fixtures.
Large assortment and low prices.
EDMUNDS ELECTRIC CO.,
5-20-tf 1019 Calhoun St.

All Week
Every Night at 8:30
BENEFIT CHILDREN'S PLAYGROUNDS
THE GREAT PAIN FIREWORKS SPECTACLE
LAST DAYS
...of...
POMPEII
Ft. Wayne Driving Park
PRICES:
General Admission, 50c.
Children Under 14, 25c.
Reserved Seats, 25c and 50c.
Special Accommodations for Automobiles.

Billie Burke ON BEAUTY.

MISS BILLIE BURKE.

The first word—Beauty's greatest friends are fresh air, pure water and proper diet.

The greatest cosmetic known is pure air. One has but to look at the pallor of the men or women who are long in close confinement, as in our penitentiaries, to realize this. The body, as well as the lungs, needs air and it would be impossible for anyone to live if he were encased in an air-tight covering, even though he could breathe through his nose. It is a matter of history that one of the choir boys at the vatican was covered with gold foil to represent an angel in one of their ecclesiastical pageants, and at the end he was found to be dead.

However, in your desire for fresh air, do not overdo it and become sunburned and tanned.

The senseless habit which so many girls have of baring their hands and arms to the shoulder and turning in the neck of their shirtwaists and allowing their skin to become tanned and burned, is very reprehensible. The skin never is as fine again after being burned, and it is needless, from a health standpoint, to become sunburned. The girl who exercises much in the open air should wear a large hat or a veil as a protection to her face, and long sleeves and large gloves for her hands and arms. Then next winter, when she begins to go to parties she will find that her skin will be all the better from this care.

Be sure and sleep with all your windows open, and do not be afraid of the night air, as it is usually purer than the air in the day time.

It is also foolish to think too much of our grandmother's bugbear "drafts." One does not take cold from a draft. Cold is contracted from a germ and the only way a draft can give it to you is by stirring up the germs that have congregated in an unused or dirty room.

Learn to think of fresh air as one of your greatest blessings and use all you can of it on all occasions and you will find that you will soon be possessed of a spendid lung capacity which will add years to your life, besides giving you a wholesome, clean complexion that will be good to look upon. You will also find that if you take long breaths of pure air every day, it will in some way clear out the cobwebs from your brain. Living habitually in an atmosphere of fresh air will make your thoughts and ideas have a freshness and enthusiasm never attained by those who breathe in a vitiated atmosphere.

Just one last word—Fresh air is not only a necessity to beauty, but to health as well.

BILLIE BURKE.

NOAH AND HIS ARK FIGURE IN COURT

Flood a Mere Local Disturbance, Says Chicago Witness.

IN RELIC THEFT CASE

Chicago, July 23.—Noah, his ark, and the flood upon which it sailed became issues in a Chicago court yesterday.

A puzzled jury was led through a maze of hieroglyphics into a labyrinth of scientific terms which concerned the modern finger print system.

Startled veniremen learned that after all the flood was only a local disturbance, which didn't amount to much and that the labyrinth was built in the twelfth dynasty.

It all happened because old King Menes of Egypt, who reigned some 5,300 years ago, didn't take care of his golden amulet. Because the king was careless the amulet fell into the Nile. It lodged in the river bed until twelve years ago, when a group of exploring university professors dug it up and brought it to Chicago, where it was placed in Haskell Oriental Museum at the Midway school.

On Feb. 17 of this year it was stolen, the thief leaving finger prints on the dust of the show case. University professors say the finger prints were those of John C. Hartzell and he was arraigned before Judge Kersten yesterday.

Dr. James H. Breasted, hieroglyphic expert at the university, was on the stand explaining how King Menes' amulet had been the property of the university.

"When did King Menes own this amulet?" asked John F. Gesting, lawyer for the defense.

"About 5,300 years ago," explained the professor.

"How long was that before the flood?"

A puzzled look came over the witness' face.

"I don't know," he answered.

More Flood Questions.

Some more questions in which the flood figured were asked.

Then the witness interrupted.

"Your honor, I'd like to know what flood this gentleman is talking about?" he asked.

Gesting answered:

"Did you ever hear of an old gentleman of the name of Noah, who was mentioned in connection with a flood?" he asked.

"Yes," answered the witness, with much confusion.

"Do you know when Noah went into his ark?"

"Not exactly."

"How do you know that King Menes lived 5,300 years ago?"

"By reading and inscriptions on relics."

Then the professor turned on the lawyer.

"You seem to infer that the flood was universal. The Old Testament tells us that the children of Noah married and therefore the world could not have perished," he said.

More questions followed, but finally Judge Kersten stopped them.

But the relief of the jury, which was evident, was a mistaken one, for immediately there was a plunge into modern science when Thomas F. McFarland, finger print expert, took the stand with exhibits and photographs and testified until court adjourned.

Ice cream social, Redeemer Luth. church, cor. Washington and Fulton; Wednesday evening, July 24. 23-2t

BRADY WAR PICTURES

Parts one to nine Brady war pictures now on sale at The Sentinel office. Ten cents a part, by mail 14 cents. Office open until 9 o'clock each evening to accommodate purchasers. 18-tf

ORIENTAL RUG SALE
Save 25c, 35c, 50c On the Dollar
The Store
122 E. Wayne St.
CUSMA T. DAVID

You take no chances of being disappointed, we show no favors and treat all our patrons alike, whether you are lucky or not, you cannot lose when buying "HAFFNER'S MALT, TIP-TOP or POTATO-LOAF BREAD."
We give full weight and full value for your money with every purchase.
Avoid being fooled and ask your Dealer for HAFFNER'S MALT, TIP-TOP or POTATO-LOAF BREAD.
Baked by the old reliable
Haffner's Star Bakery

PAYS 4% ON DEPOSITS OF $1.00 AND UPWARDS
TRI-STATE
LOAN AND TRUST CO.

Real Creamery Butter added to "Perfection" Knowledge
FEXODA BUTTER BISCUIT
A Reality in Butter Crackers
PERFECTION BISCUIT CO.
At Every Grocers

LAST WEEK'S Illustration Portrayed
The Not Improbable Result
Of the Burning of a Home Where FIRE Insurance Had Been Neglected.

393
WE HERE SHOW THE BRIGHTER SIDE—
A New Home erected on adjoining lot, which clearly indicates the forethought which provided a
Fire Insurance Policy
As PROTECTION Against FINANCIAL LOSS!
Forethought vs. Afterthought!
Federspiel & Storey.
628 Calhoun St. Phone 611.

SAFETY RAZOR BLADES SHARPENED
Bring us your old blades, no matter what style razor you use, and we will make them as good as new.
Double-edged Blades; 2 for 5c.
Single-edged Blades, 35c doz.
Bradley Bros.
Cut-Rate Drug Store,
627 CALHOUN ST.

THOROUGHLY CLEAN AND PERFECTLY SANITARY.
That is the way your washing comes back to you when done by The Troy Laundry Soft Water Method. Phone 160.

The Peerless Sanitary Refrigerators

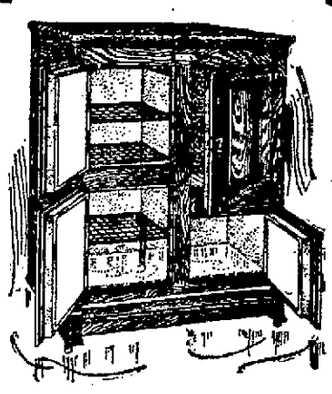

White enamel lined, equipped with sanitary trimmed shelves, two separate provision compartments. Golden oak finish and the best on earth for the price. Call and see them.
Pape Furniture Company
121-123 W. Main St.

STYLISH COLONIAL PUMPS AND HIGH SHOES FOR THE SUMMER GIRL'S WEAR.

"What sort of shoes shall I buy?" The summer girl is asking the question with a good deal of interest these days. The subject seems very simple. But now that the quickly changing fashions have reached down to footwear, it is more or less puzzling without some sort of a guide. First in favor now is the colonial pump, with its high tongue; trim straight heel and metal buckle across the front. The neat buttoned boots of black patent leather, with black cloth tops, are for wear with morning costumes. Those with tops of twilled or striped fabric are for wear with afternoon tailored suits.

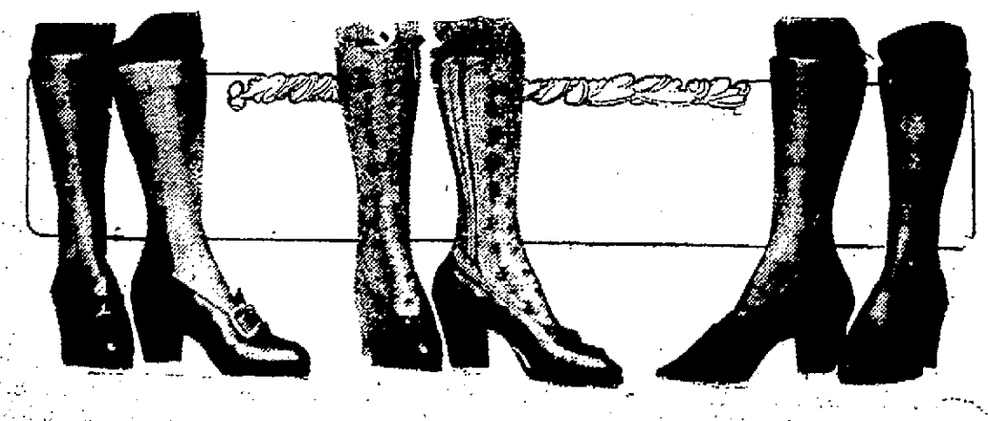

STATEMENT
OF THE
Citizens Trust Company
JULY 1, 1912.

ASSETS.		LIABILITIES.	
Real Estate Mortgage and Collateral Secured Loans	$1,385,926.72	Capital Stock	$ 200,000.00
Furniture and Fixtures	1,000.00	Surplus	10,000.00
Real Estate	38,000.00	Undivided Profits	5,037.79
Advance to Estates	952.78	Deposits	1,367,746.88
Clearing House Deposit	2,000.00	Reserve on Bond	65.00
Cash on Hand and in Bank	154,970.17		
Total Assets	$1,582,849.67	Total Liabilities	$1,582,849.67

COMPARATIVE STATEMENT

DEPOSITS.		ASSETS.	
July 1, 1907	$ 547,961.67	July 1, 1907	$ 762,224.60
July 1, 1908	662,107.85	July 1, 1908	880,780.93
July 1, 1909	759,219.14	July 1, 1909	978,712.34
July 1, 1910	974,426.56	July 1, 1910	1,210,733.87
July 1, 1911	1,117,172.78	July 1, 1911	1,394,570.65
July 1, 1912	1,367,746.88	July 1, 1912	1,582,849.67

OWEN N. HEATON, President.
ERNEST W. COOK, Secretary.

They All Fall For It.

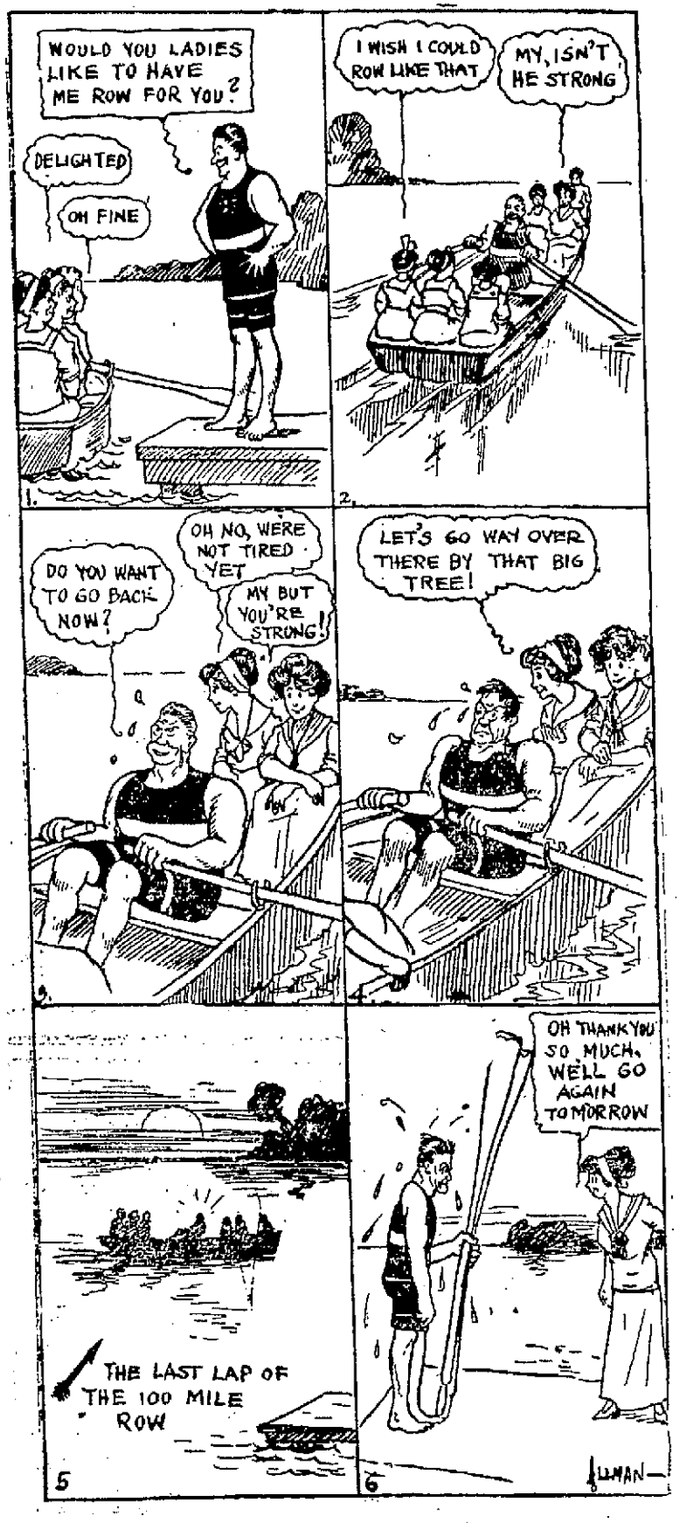

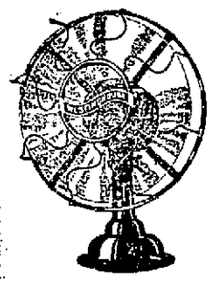

Every Home Where Electricity Is Used
—Should Have An—
EIGHT INCH ELECTRIC FAN

It cools the kitchen where mother works; cools the diningroom where the family eat, and cools the sleeping rooms. A blessing for the sick room.

It Also Dries the Daughters Hair

The investment is little and the cost of running not even two cents a day.

Let us sell you a Westinghouse.

The Protective Electrical Supply Company
123 WEST COLUMBIA ST.

Home Phone 1813. Bell Phone 204.

We Furnish THE HOME ON EASY Payments

PICKARD HOUSE FURNISHING CO.
112 AND 114 EAST COLUMBIA ST
Store only ONE SQUARE north and a FEW FEET west from the TRANSFER CORNER

FASHION AD ARTIST WINS WORLD'S BIGGEST ART HONOR.

"MORNING," THE PAINTING WHICH WON SAVAGE THE "PRIX DE ROME."

Gene Savage Will Break Away From Commercal Art Now and Paint to His Heart's Content in a Roman Palace.

"We're very much pleased with your drawings for our fashion ads, Mr. Blank, and we'll pay you $500 a month to keep it up."

"I'm sorry, Mr. Merchant, but I've got to paint a picture of 'Morning.' I'll have to turn you down."

If you'd been in the office of one of the biggest men's clothing dealers in the country recently you'd heard this conversation, and probably said to yourself, "Well, of all the young idiots!"

Well, the young man hiked to his little studio and got busy.

Result:

He won the "Grand Prize of Rome," bestowed annually upon the best young male artist in the United States by the American Academy of Rome.

He gets a three years' residence in Villa Aurelia (the highbrow art workshop of the world).

A large and beautiful studio in which to work.

A beautiful home in which to live.

One thousand dollars a year for three years for personal expenses.

And the best instruction on earth.

The winner of all this glory is a youngster from Bloomington, Ill., named Eugene Savage. At an early age this awkward country boy drew pictures which made the neighbors say, "I'll swan, ef it don't look just like him!"

EUGENE SAVAGE.

They sent Gene to school, but he nearly got expelled because he insisted on drawing pictures on the blackboard. It was pretty generally conceded that Gene Savage was no good for anything.

But Gene didn't care, and when he was full grown he beat it up to Chicago, to learn to be an artist.

Now right here is where this story becomes improbable. Gene did not starve to death. He had no more than taken a hall bedroom and paid a week's board in advance than he got an order to do some pictures for a department store ad.

That's the way he got his start. He studied in the Chicago Art institute, and after a while found he could make $50 or $60 a week on fashion cuts by working in five hours on a Saturday, giving him all the rest of the week for what he actually wanted to do. He also saved some money, and was able to take a course at the Corcoran Art gallery in Washington, winding up with two years in the Chicago academy.

Savage also took unto himself a wife—a young woman doctor of Bloomington.

When the annual contest for this year's "grand prix" opened, he was ready to go after it. He had become one of the greatest fashion artists, but he threw his whole soul into the fight for bigger stakes.

So out of all the aspiring and perspiring young artists who competed this year, Gene Savage was selected. He will go to Rome—and take his little wife with him—in the fall.

THIS NAPOLEON KICKS AT RESCUE

Big Gray Horse Swims Miles to Island and Refuses to Leave

IN CENTER OF BAY

New York, July 23.—Napoleon is a big, bony gray horse belonging to Peter V. Kilian, of Amityville, L. I. Napoleon looks as if he never had an adventure in all his workaday life, but he has just performed a feat that made the residents of that quiet place wonder if the old plug contained the sprit of the great man whose name he bears.

Last week Napoleon was afflicted with wanderlust. The desire to amble away is not in itself remarkable, but Nap took a mode of departure theretofore unchronicled in such exploratons. Kilian's place is on the edge of Great South Bay. The bay is five miles wide at Amityville. Many roads lead about the countryside, but Nap, when he desided to enlarge his geographical education, deliberately entered the bay and began to swim. Kilian dashed up in time to see the sawbaned steed disappear far out.

"The poor beast is drowned," Kilian said. Thereupon he looked about for another horse to haul his boats and do the other chores.

The next day Justice Green of Farmingdale received a letter from Charles A. Axtman of Amityville. Axtman said that when cruising in a motor boat he had seen a thin, unhappy looking gray horse on an island in the middle of the bay two and a half miles from either shore. Axtman requested that the animal be rescued.

Kilian and Axtman finally went in a boat to the island. Napoleon was there, weak, hungry and seemingly glad to see his master. The men tied a rope to his neck, fastened the rope to the stern of the boat and started to row back, Napoleon swimming behind. They had gone a mile when Nap changed his mind and reversed his engines. He swam hard for the island, dragging the boat and its occupants.

Finally in disgust Kilian cut the rope and the horse swam back to his island.

But Kilian needed his horse and Axtman was unwilling to let the animal die of starvation; so the two men hired a small steamboat and a scow. Almost the entire population of Amityville got aboard the steamer and went to the island. It took three hours to embark Napoleon on the scow. Then he was brought back in triumph to Amityville and dutv.

The residents of Amityville have christened the island St. Helena.

NEW BABY MEANS NO RENT.

Experiment to Increase French Birth Rate to be Tried Out.

Paris, July 23.—Flats in which the birth of a baby frees the tenant of payment of rent for the quarter following, is an experiment in workingmen's housing which is to be started in Paris, where the difficulty of lodging workmen with large families stands in close relation to the vital question of depopulation in France. This experiment for encouraging large families will be tried with four blocks of workmen's flats, built by Charles Stern at Vincennes, an eastern suburb of Paris. The blocks consist of two, three or four-roomed flats at rents respectively of $50, $65 and $80 a year. The profits remaining after the cost of construction and working expenses have been deducted will go to a "maternal canteen" of the district, where mothers nursing babies will be supplied with luncheon and dinner free. The flats include baths, wash houses, library and a dispensary for the care of new-born infants.

A QUICK RELIEF FOR HAY FEVER

A Simple, Safe, Inexpensive Treatment Relieves All Distressing Symptoms.

Do you suffer for weeks every Summer with Hay Fever or Rose Cold? If you do, just get a fifty cent bottle of Ely's Cream Balm from your druggist, and see how quickly you will get relief. In five minutes after applied that stuffed-up feeling in the head will be gone, the pain and soreness in the back of the throat relieved, and the sneezing and running at the nose stopped.

Moreover, this remedy does not simply give you temporary relief, but heals and strengthens the weakened, inflamed membrane lining of the nose and throat, making it less sensitive to dust, dampness and certain odors, which generally bring on the fits of sneezing and weeping.

Don't suffer any longer, and don't experiment with strong snuffs, powders and sprays which only aggravate the trouble, but try this simple, sensible treatment. If you are not satisfied after fair trial, your druggist will give back your money. Agent, Meyer Bros. Co.

PROBLEM PICTURE.

No girl wants her best fellow to kiss her right before dad.

GERMS LURK IN FARM PIG STY?

Infantile Paralysis Attacks Girl After Her Foot is Injured

ON NAIL IN HOG PEN

Indianapolis, Ind., July 23.—Dr. I. Leckrone, of Silver Lake, has reported to the stae board of health conditions attending a case of poliomyelitis he is treating which may throw some light, by further investigation by the board, on causes of the disease among children, concerning which the medical profession is now at sea. The child being treated by Dr. Leckrone is Georgia Beber. With a companion she played one day last month in a pig pen on her father's farm, from which the pigs had been removed a few days before. In their play both children stepped on nails and punctured the skin on their feet. The companion was not taken ill.

The pigs that had been in the pen, Dr. Leckrone reported, had had a strange malady, which caused many of them to become lame without apparent cause, and others died without becoming lame. The owner of the farm had made no effort to fumigate the pen after the pigs were moved. Dr. Leckrone said he had been told of another case near Silver Lake, but knew nothing of it other than hearsay. Several cases of the disease were reported from the vicinity last summer. Two cases have also been reported from Sullivan county, but the board had no specific data in regard to them.

The need of automatic stops for railway trains is emphasized by the report that 171 persons lost their lives and 931 were injured last year in accidents caused by engineers running past danger signals. Such automatic stops are said to be perfectly practicable and to be in successful use on some electric systems.

Hay Fever

How Much Does Your Hay Fever Cost You Every Season?

It's often inconvenient and always expensive to leave home during the hay fever season.

Perhaps you can't afford it—yet the discomfort and pain makes it necessary.

What would it be worth to you to be relieved of this necessity?

Use Head-eze and stay at home—quick and sure relief or your money refunded—the signed guarantee in every package is your protection.

Guaranteed by the

Head-Eze Pharmacal Co.
CLEVELAND, OHIO.

Under the food and drug act, June 30, 1906.

"Comfortable days and restful nights."

THE BOSTON STORE

One More Week

Then OUR GREAT CLEARANCE SALE Closes. To Make This the BANNER WEEK We Have Made Some Very Low Reductions.

Figured Lawns at 5c a yard; worth 8⅓c.
Figured Lawns at 6c a yard; worth 10c.
Figured Lawns at 8c a yard; worth 12½c.
Figured Lawns at 10c a yard; worth 15c.
Fancy Foulards at 12½c a yard; worth 20c.
36-inch Colored Voile at 19c a yard; worth 25c.
36-inch Percale at 9c a yard; worth 11c.
36-inch Best Percale at 11c a yard; worth 15c.
Apron Ginghams at 4½c a yard; worth 6c.
Dress Ginghams at 8⅓c a yard; worth 10c.
Light Outings at 4½c a yard; worth 6c.
Light Outings at 8c a yard; worth 10c.
Unbleached Muslin, yard wide, at 5c a yard; worth 6c.
Unbleached Muslin, yard wide, at 6c a yard; worth 7c.
Unbleached Muslin, yard wide, at 8c a yard; worth 9c.
42-inch Bleached Pillow Casing at 10c a yard; worth 12½c.
42-inch Bleached Pillow Tubing at 13c a yard; worth 16c.
9-4 Unbleached Sheeting at 16c a yard; worth 22c.
9-4 Bleached Sheeting at 23c a yard; worth 30c.
Straw Ticking at 8⅓c a yard; worth 10c.
Feather Ticking at 18c a yard; worth 25c.
Large Bed Sheets at 39c; worth 50c.
45x36 Bleached Pillow Cases at 8⅓c each; worth 10c.
45x36 Bleached Pillow Cases at 11c each; worth 13c.

Remember, Only One More Week of OUR GREAT CLEARANCE SALE So Don't Fail to Take Advantage of It.

Wm. Hahn & Co.
THE BOSTON STORE

Closed for a Vacation Until August 5

SCHMIDT TAILORS 213 E. Berry St. PHONE 510

FISK TIRES

AUTO TIRE VULCANIZING

It pays to have tires repaired. We will tell you why.

GET FREE AIR AND FISK TIRES AT

WILCOX BROS.

1009 BROADWAY. PHONE 3366.

WHEN OTHERS FAIL, CONSULT **DR. WENGER** THE PROGRESSIVE SPECIALIST, FOR MEN AND WOMEN

30 years' experience for all desperate Chronic, Nervous and Private Diseases of the Head, Nose, Throat, Lungs, Liver, Kidneys, Stomach, Heart, Bowels, Bladder, Blood, Skin, Eye, Ear and Sexual Diseases.

Kidney and Urinary—Weak back, pain in side, abdomen, or bladder, sediment in urine, white or brick dust, painful urinations, Bright's disease the Progressive treatment is what you need.

Private Diseases—All discharges, Inflammation, Strictures, Varicocele, Hydrocele, Blood Poison, Sores, the Progressive treatment will cure you.

Men—Young men, middle-aged men, are you suffering from the effects of early indiscretion, weakness, nervous debility, exhausting drains, pimples, bashfulness, loss of energy and weakness of both body and brain? The Progressive treatment will restore you.

Cancers, Tumors, Piles, Fistula, or any Pelvic Diseases, do not fail to consult me and my treatment may save you from a horrible surgical operation.

No matter what your ailment may be or how long you have suffered or how many months you may have doctored, without benefit, do not fail to see Dr. Wenger, the Progressive Specialist, and take his treatment—it may save your life.

Dr. Wenger is known by nearly everybody in Fort Wayne as being successful, reliable and permanent. Any bank or trust company will tell you so.

EVERYTHING CONFIDENTIAL

OFFICE HOURS—8 to 12, 1 to 5; Evenings, 7 to 8; Sundays, 2 to 4 only.

1006 Calhoun St., Fort Wayne, Ind.

Try Sentinel Want Ads.

BASEBALL ATHLETICS

WHEELING IS NO BASE BALL TOWN

Break There Likely to Come About the First of Next Month.

A PITTSBURG FARM

Wheeling is no baseball town and probably nobody is as thoroughly convinced of this fact as Edward J. Anderson and Everett V. Robinson, the new owners of the club, who risked their ready money when they bought the franchise last winter.

Although they have made their deposit of $2,000 with the Central league and have carried the club along to this time under the most discouraging conditions, neither of the partners has made a cent and both are about ready to quit.

They are under obligations to pay for the club the first of next month according to the agreement with B. F. Perkins and W. W. Irwin, who held most of the stock in the old company, but the gate receipts have been insufficient to pay expenses much less to afford a surplus to meet payments and unless the time is extended the "blow off" will occur about that time.

While it is a little hard on the owners to lose their time and services and some money in their venture it will really be a disguised blessing if they are forced out of the game there. Two years in the last ten have been profitable in baseball in Wheeling and one year as a pennant winner the Wheeling club netted just $1,000 over running expenses.

The club has been offered to Pittsburg, but Barney Dreyfuss, regarded as one of the most astute of the men engaged in the national game, has turned it down time and again. It is understood that he was appealed to not long ago to take it off the hands of the owners and use it as a farm, but he concluded he had enough troubles without owning a minor league team in a town that will not pay.

Then there are Zanesville, Akron, Canton, South Bend, Dayton, Terre Haute and Grand Rapids in the same class and Fort Wayne is not such a good town that there's any need to brag about it. Erie lost money last season, but this year the promoters were shrewd enough to sell season tickets enough to guarantee an average attendance of a thousand people at each game and with the club fighting for first all year the attendance has been good.

Youngstown is apparently supporting its club and there has been no wail from Springfield. Baseball men generally are at a loss to account for poor attendance and it has been suggested time and again that the minors withdraw the game for a season or so until the element that is working against it has had its day of popularity.

All of this talk grows out of the fact that Wheeling lost to Canton on the home lot yesterday. Although it was an open day the owners preferred to play so that Canton can take its off day at home Thursday and Wheeling can do likewise and neither will be at any expense.

This also applied to South Bend and Dayton and the Greens and Yets held a combat on the Yets' battlefield. Madden, Brooklyn's farmed left-hander, went through the champs in good style and allowed but one hit and would not have been scored against but for errors. The scores:

At Wheeling.

										R.	H.	E.
Wheeling	2	0	0	1	0	0	0	3	0	6	13	2
Canton	2	0	0	6	1	0	0	0	0	9	9	1

Batteries—Winchell, Bemis, Simms and Welcher; Holmquist and Texter.

At Dayton.

										R.	H.	E.
Dayton	0	0	0	0	0	2	0	0	0	2	1	2
South Bend	0	2	0	1	0	1	0	0	1	5	10	2

Batteries—Schulze and Konnick; Madden and Tieman. Umpire—Groeschow.

YOUNGSTOWN OUT AFTER GOOD MAN

Phillips May Have Hugo Swartling at First in Few Days.

HE STARTS A DICKER

Youngstown, O., July 23.—It is possible that Hugo Swartling, for three years at first base for Zanesville will take Hugh Tate's place with the Steelmen and not unlikely that he will be in the lineup when the club takes the field against Wheeling today.

The local team will have to meet Akron, Grand Rapids, Fort Wayne and Terre Haute in the next two weeks and it is necessary to bolster up a bit to keep in the first division.

While the players were taking it easy yesterday Manager Phillips boarded an early train for Pittsburg Monday to hold a conference with Swartling who the Steelmen purchased last week but who does not want to report. After being notified of his sale to the local club and ordered to report Swartling wired the Steelmen boss that he did not want to play.

Swartling's refusal to report probably has its inception in a desire to see Zanesville fall in an attempt to realize on him. Zanesville suspended the player early in the season and since then he has had no love for his former employes. Evidently he does not care to see the former management several hundred dollars to the good on his sale which it cannot be unless Swartling reports here as this condition was made by Manager Phillips when the deal was closed.

If Manager Phillips can prevail upon Swartling to come here, which he hopes he can, the Steelmen will have as good a chance of landing the pennant as they did before Tate was hurt. Swartling is a clever player and a good hitter. His long layoff may interfere slightly in rounding into form in a hurry but there is little to fear but that he would be in old time form after a week or two of steady play. Swartling's home is in Pittsburg.

THORPE DIDN'T HAVE TIME.

Indian Runner Refused Invitation to Visit the King.

New York, July 23.—An amusing incident of the Olympic games is being told at the athletic clubs here. It is said that shortly before the Finland was to leave Stockholm an equerry in uniform came aboard and demanded an interview with Thorpe, considered the best all-around athlete.

"The king has heard of your success," said the equerry, "and would like to see you at the palace."

"Ugh! I don't know much about kings," replied Thorpe, as he grinned bashfully. "Offer him my regards and tell him I can not get away."

The equerry went over the side in a kind of stupor. It is said to have been the first time on record that the king's invitation had been refused.

CANTON GETS CATCHER.

Canton, O., July 23.—A second catcher to take the place of Dike Scanlon, released several days ago, has been signed to help George Texter with the backstop work and from all appearances he is worth more than a period of benchwarming. The new man is William Geib, whose home is down near Strasburg, and who is really the property of the Toledo Mud Hens.

RELEASE LEE TRAGRESSER.

St. Paul, July 23.—Catcher Lee Tragresser, purchased by the Zanesville club of the Central league from the St. Paul American association club, has been unconditionally released.

THE BASS TEAM IS A FACTOR IN THE SHOP LEAGUE RACE AND IS COMING TO THE FRONT FAST.

1—Ellenwood, captain and manager. 2—Degitz 3—Shoub. 4—Romary. 5—Lorian. 6—Goeglein.. 7—Omerad. 8—Lauer. 9—Werstein. 10—Strawbridge

HOLZHAUER WILL ENTER THE RING

Fort Wayne Fighter Will Try to Stage Comeback at Home.

OUT FOR LONG TIME

Young Holzhauer, a lad who made his first public appearance as a boxer when Packey McFarland made a chopping block of Benny Yanger at the baseball park a few years ago, will stage a comeback at Odeon hall in the Saengerbund building next Thursday evening and will go ten rounds with a Cleveland boy at 133 rounds with Terry Martin, a Cleveland boy, at 133 pounds.

When Holzhauer first fought here it was seen by the fans that he had a wonderful left hand and that he could jab and swing with it as well as most youngsters could with their rights and he gave promise at that time of making a name for himself in ilstic circles.

He met some of the good boys in the lightweight class as he grew more accustomed to the game and although he generally put up good battles he was not quite good enough to win. All of this he and his friends attributed to the state of his health which declined and forced him into a hospital.

Little has been heard of him lately and a few days ago he asked for a chance to go on here. Whether he has grown stronger and is a better fighter is a question that will be answered when he goes ten rounds with an oponent strong enough to give him a good battle. Clyde Collins, who will stage the show Thursday, said he would like to see what Holzhauer has and he consented to give him a chance.

This bout will be staged just preceding the principal event of the evening, which is the bout between Frankie Mason and Ruby Hirsch. These lads are carded for ten rounds and both expect to stay the limit.

NATIONAL LEAGUE SCORES

At Pittsburg.

										R.	H.	E.
Pittsburg	1	0	0	0	0	1	0	0	*	2	9	1
Boston	0	0	0	0	0	0	0	0	0	0	6	1

Batteries—Camnitz and Gibson; Brown and Rariden. Umpires—Johnstone and Eason.

At Cincinnati.

										R.	H.	E.
New York	0	0	0	0	0	0	2	0	2	4	10	2
Cincinnati	0	0	0	0	0	0	0	0	1	1	8	2

Batteries—Mathewson, Myers and Hartley; Suggs and McLean. Umpires—Rigler and Finnerman.

At St. Louis.

										R.	H.	E.
Philadelphia	0	0	0	0	4	0	2	0	0	6	10	0
St. Louis	0	0	0	2	0	0	0	0	0	2	12	1

Batteries—Brennan and Killifer; Dale and Bresnahan. Umpires—Klem and Bush.

At Chicago.

										R.	H.	E.
Chicago	0	1	0	0	2	3	2	2	*	10	14	2
Brooklyn	0	1	0	0	0	0	2	0	0	3	10	1

Batteries—Richie and Needham; Barger and Miller. Umpires—Owens and Brennan.

AMERICAN LEAGUE SCORES

At Boston.

										R.	H.	E.
Boston	3	0	0	3	1	1	0	0	*	8	11	2
Cleveland	0	0	0	2	0	0	0	1	0	3	9	3

Batteries — O'Brien and Carrigan; Krause, Baskette and O'Neil. Umpires—Hart and Connolly.

At Washington.

										R.	H.	E.
Detroit	0	0	0	0	0	0	2	0	1	3	7	1
Washington	0	2	0	3	0	0	0	0	*	5	14	3

Batteries—Works and Stanage; Johnson and Ainsmith. Umpires—Westerveit and Evans.

At Philadelphia.

										R.	H.	E.
St. Louis	0	0	0	1	1	0	2	0	0	4	6	7
Philadelphia	3	0	0	3	1	0	3	4	1	15	14	2

Batteries—Allison, C. Brown and Stephens and Snell; Houck and Lapp. Umpire—Dineen.

At New York.

										R.	H.	E.
Chicago	0	1	0	2	0	0	0	0	0	3	6	4
New York	4	1	2	0	0	1	0	5	*	13	14	0

Batteries—Peters, Boil and Kuhn and Sullivan; Fisher and Sweeney. Umpires—Egan and Sheridan.

THE STANDINGS AND RESULTS

CENTRAL LEAGUE.

Clubs.	Won.	Lost.	Pct.
FORT WAYNE	55	34	.618
Erie	52	35	.591
Dayton	51	36	.586
Youngstown	49	38	.563
Springfield	47	37	.560
Wheeling	45	42	.517
Canton	41	43	.488
Grand Rapids	40	44	.476
Terre Haute	41	49	.456
Akron	37	50	.425
Zanesville	31	55	.360
South Bend	31	56	.356

RESULTS YESTERDAY.

Canton, 9; Wheeling, 6.
South Bend, 5; Dayton, 2.

AMERICAN LEAGUE.

Clubs.	Won.	Lost.	Pct.
Boston	62	27	.697
Washington	55	34	.618
Philadelphia	51	38	.573
Chicago	45	41	.523
Cleveland	43	47	.478
Detroit	43	47	.478
New York	26	56	.317
St. Louis	24	59	.289

RESULTS YESTERDAY.

Washington, 5; Detroit, 3.
Philadelphia, 15; St. Louis, 4.
New York, 13; Chicago, 3.
Boston, 8; Cleveland, 3.

NATIONAL LEAGUE.

Clubs.	Won.	Lost.	Pct.
New York	63	21	.750
Chicago	52	32	.619
Pittsburg	48	34	.585
Cincinnati	44	43	.506
Philadelphia	40	40	.500
St. Louis	38	51	.427
Brooklyn	31	55	.360
Boston	23	63	.267

RESULTS YESTERDAY.

New York, 4; Cincinnati, 1.
Pittsburg, 2; Boston, 0.
Chicago, 10; Brooklyn, 3.
Philadelphia, 6; St. Louis, 2.

AMERICAN ASSOCIATION.

Clubs.	Won.	Lost	Pct.
Columbus	65	36	.644
Minneapolis	63	36	.636
Toledo	61	37	.622
Kansas City	50	49	.505
Milwaukee	44	57	.436
St. Paul	44	58	.431
Louisville	36	59	.379
Indianapolis	36	66	.353

RESULTS YESTERDAY.

St. Paul, 4; Indianapolis, 3.
Toledo, 5; Kansas City, 3.
Columbus, 8; Milwaukee, 4.
Minneapolis-Louisville, rain.

OUGHT TO TAKE A DAILY.

Erie Times Writer Says Fort Wayne Is Showing Signs of Reaction.

A fellow who writes sport notes for the Erie Times says that Fort Wayne is showing signs of reaction in a well developed slump. He ought to take a daily paper. The only slump noticed so far is when the team won two in three from Springfield and beat Goulait in the last one. Here is the Times man's little piece:

"Close followers of Central league play are of the opinion that the two dark horses, Fort Wayne and Wheeling, have just about shot their wad as regards their spurts that have startled the fans of every city in the circuit. By that, however, they do not intimate that the Stories or Billikens are out of the race for the flag. On the contrary these two teams will occasion much surprise if they are not in at the finish battling for the leadership along with the other four clubs in the first division at the present time. Both Fort Wayne and Wheeling are beginning to show signs of a reaction after their wonderful spurts in well developed slumps that are bound to overtake them. From now on both teams will be losing just as regularly as any other club in the first division.

BRADY WAR PICTURES

Parts one to nine Brady war pictures now on sale at The Sentinel office. Ten cents a part, by mail 14 cents. Office open until 9 o'clock each evening to accommodate purchasers. 18-tf

BERT ANNIS NOT ASKING BENEFIT

Don't Want Grand Rapids People to Hold a Big Booster Day.

WANT 'EM TO ATTEND

Bert Annis has turned down a proposition at Grand Rapids to give him a public benefit with tickets at a dollar each because it looks too much like peddling shoe strings with a wooden leg as an excuse.

He has had bad luck enough to entitle him to some sort of a demonstration at the hands of the public, but he is asking patronage for an amusement enterprise that he considers worth the price of admission. Summing up the situation the baseball fans, and Grand Rapids has a few good ones, decided that by giving a public benefit game the city would fall in line with Canton, Zanesville, Wheeling, South Bend and a few others which admit that there is not enough public spirit and love of baseball to support the national game.

Annis made some mistakes or rather some were made for him in framing up his club. There are a few good individual players on the club, but they have been there too long and what is needed most is a general shape up and the infusion of some young blood and a lot of ginger.

There is a devil-may-care spirit in the team now that will break any owner on earth, as it is not of any benefit in winning games and somehow Central league fans think a winning club is the only one entitled to patronage.

Annis' stand is the right one. Baseball that has to be supported by passing the hat is not worth while. This old gag about baseball advertising a town has been ridden to death and there is every probability that business would be as good in all the towns on the Central league circuit if the clubs were all removed.

The loyalty that follows success only will not help baseball. There ought to be civic pride in all the teams because they occupy rather a different position from other amusement enterprises. A theatrical company or a circus does not go out as the representative of any place in particular.

Every baseball club is the particular representative of some town or city and whether it is a good advertising medium or not it is sent out to conquer and if it fights a good battle win or lose it is entitled to more than a jibe when it gets back home to meet the enemy.

Claude Varnell has always taken the same position taken by Bert Annis. He holds that good baseball ought to draw and that every team whether it is a winner or down in the rut should get enough money to pay expenses and yield a profit.

AMERICAN ASSOCIAT'N SCORES

At Milwaukee.

										R.	H.	E.
Milwaukee	0	0	0	0	3	0	1	0	0	4	9	3
Columbus	0	1	4	0	0	1	1	0	1	8	8	2

Batteries—Dougherty and Slapnicka and Hughes; Packard and Smith and Rapp. Umpires—Chill and Irwin.

At Kansas City.

										R.	H.	E.
Toledo	0	3	0	0	2	0	0	0	0	5	9	1
Kansas City	1	0	0	1	1	0	0	0	0	3	6	6

Batteries—George and Land; Maddox, Gallia and Dessau and O'Connor. Umpires—Connelly and Handiboe.

At St. Paul.

										R.	H.	E.
St. Paul	1	0	0	2	1	0	0	0	*	4	7	3
Indianapolis	0	0	0	0	0	0	2	0	1	3	3	1

Batteries—Leroy and Murray; Robertson and Clarke. Umpires—Hayes and Anderson.

HOW THE BEST?

The Springfield News says "Snooze" Goulait had a shade on Charlie Alberts in their Sunday game, but "Alberts was simply unhittable in the pinches."

Ice cream social, Redeemer Luth. church, cor. Washington and Fulton, Wednesday evening, July 24. 23-2t

JOE PATCHEN IS CARDED IN RACE

Scheduled to Make First Appearance on Track at Detroit.

INTEREST IN TROT

Detroit, Mich., July 23.—Featuring today's Grand Circuit program at the state fairgrounds was the Chamber of Commerce $5,000 stake for 2:13 class pacers, in which Joe Patchen II. was scheduled to make his first appearance on the Detroit track. From a racing standpoint, however, the 2:16 trot promised greater interest. In this event the starters included horses which contended for the $10,000 stakes at Grand Rapids and Kalamazoo last week. The card:

2:15 trot, purse $1,000; 2:13 pace, the Chamber of Commerce stake $5,000; the 2:16 pace, $2,000; and the 2:10 trot, $3,000.

Yesterday's summaries are as follows:

2:15 pace, purse $1,000; three in five—

Our Colonel, b. h., by Colonel Cochran (Jones)	6	7	1	1
Lily Woodford, b. m. (Pamlison)	1	2	4	2
Trojan, br. g. (Stokes)	7	1	2	6
Bownet, b. h. (Murphy)	2	4	3	3
Pandora Prince, b. g. (Stein)	4	5	5	4
Lou Bullock, b. m. (Millage)	5	6	7	5 ds
The Burgett, b. g. (Hall)	3	3	6	7 dr

Time—2:11¼, 2:09¼, 2:07¼, 2:11, 2:10.

2:16 trot, purse $3,000; three in five—

Pee Wee, b. g., by Keystone (Geers)	1	1	1
Arona McKinney, blk. m. (Cox)	3	2	2
Burt Axworthy, ch. h. (Murphy)	2	3	4
Lulu S., b. m. (E. Benyon)	4	4	3
Sadie Colbert, b. m. (Shiveley)	5	6	7
Ethel Lynn, blk. m. (Laselle)	6	5	7
Bert Kelly, b. g. (James)	7	6	5
Johnny Medium, b. g. (Hodson)	..	ds	

Time—2:10¾, 2:10¼, 2:09¾.

2:05 pace, purse $2,500; two in three—

Jim Logan, b. s., by Charles Derby (Montgomery)	2	1	1
C the Limit, b. h. (Macey)	1	2	6
Branham Baughman, br. g. (Cox)	3	3	2
Don Pronto, blk. h. (Durfee)	5	9	3
Knight Onwardo, b. s. (Gray)	4	5	4
Peter II., br. s. (Valentine)	8	7	5
Nutmoor, b. s. (Nuckles)	7	6	8
Heir at Law, blk. s. (Shackleton)	9	8	7
Major Brino, blk. g. (Hodson)	6	4	ds

Time—2:03¼, 2:03¼, 2:05.

2:07 trot, purse $1,000; two in three—

Dudie Archdale, blk. m., by Archdale (Geers)	1	1
Gold Dollar, ch. g. (Macey)	2	2
Nancy Royce, blk. m. (McCarty)	3	4
Baron May, b. s. (Cox)	4	3
Todd Mac, b. h. (Saunders)	ds	

Time—2:06¾, 2:05¼.

TAKE SIDES IN ASSAULT CASE.

Citizens of Frankfort Aroused Since Attack on Pastor.

Frankfort, Ind., July 23.—Everett Hopkins, a drayman, who assaulted Rev. J. C. Burkhardt, pastor of the First Christian church of this city, Saturday evening, was released from custody upon a $1,000 bond yesterday afternoon, the bond being given by representatives of a Lafayette brewery by which Hopkins is employed. The condition of Rev. Burkhardt remains unchanged and is such as to cause members of the family much alarm. Citizens have taken sides in the affair and the feelings between the "wet" and "dry" elements are running high, such as to cause a number of personal encounters during the day.

LAVENDER ONLY COLOR WORN BY CHICAGO CUB FANS SINCE GIFT-PITCHER STARTED HIS WINNING STREAK.

Jimmy Lavender, the little chap who tip-ended Rube Marquard and stopped his winning streak at 19, on the verge of a world's record, is a Cub because he was wished upon Charlie Murphy by the national commission.

Murphy tried to get rid of Lavender in the early spring, but because he sold him to Montreal, after buying him from Providence of the same league, the commission sent him back to the Cubs.

If any man has a right to run around the rim of a wheel and rub himself on the back, Charlie Murphy is it, for Lavender, who didn't look good enough to keep, is now the biggest drawing card at the Cub park. He is so popular that women fans are wearing lavender and the haberdasheries report big sales on lavender socks, neckties, shirts and handkerchiefs.

Denting Marquard's crown isn't Lavender's only good work. Before taking on the left-hander he had traveled some 33 innings without being scored upon.

Also he has trimmed the $22,500 beaut, Marty O'Toole, so when you add Marquard, an $11,000 proposition, the gift-pitcher has served up $33,500 worth of pitching hash for the Cub supporters to relish.

Not only did Lavender do this, but he came right back within a few days when the Giants stopped off on their way home from St. Louis, to play a postponed game, and repeated the treatment.

Lavender and Larry Cheney are the Cubs' only winning pitchers and will be the nucleus of the 1913 pitching staff which Manager Frank Chance is now gathering.

JIMMY LAVENDER.

FIREMAN FATALLY INJURED.

Falls From Engine When Shaker Bar of Fire Box Breaks.

Rushville, Ind., July 23.—Charles Sweeney, a fireman on the Pennsylvania railway, sustained a fractured skull in a fall from his engine north of this city. Sweeney was shaking down the fire in the engine when the shaker bar broke and he went out over the side. He has been unconscious ever since the accident and will die. His home is in Jeffersonville.

"NO PUBLICITY"

"We will furnish you with money quickly;" $10, $15, $20, $25, or a larger deal, on Furniture, Pianos, Horses, Wagons, Fixtures, etc., without removal. We offer unequalled rates, best terms, quickest service and absolute privacy. $1 a week will repay a loan of $10 to $35.

ALL OTHER SUMS IN PROPORTION.

Fort Wayne Loan Co.
Established 1896. Room 2, second floor, 706 Calhoun street, opposite court house. Home phone 833.

WORLD'S GREATESTEST HIGH JUMPER MAKING NEW OLYMPIC RECORD.

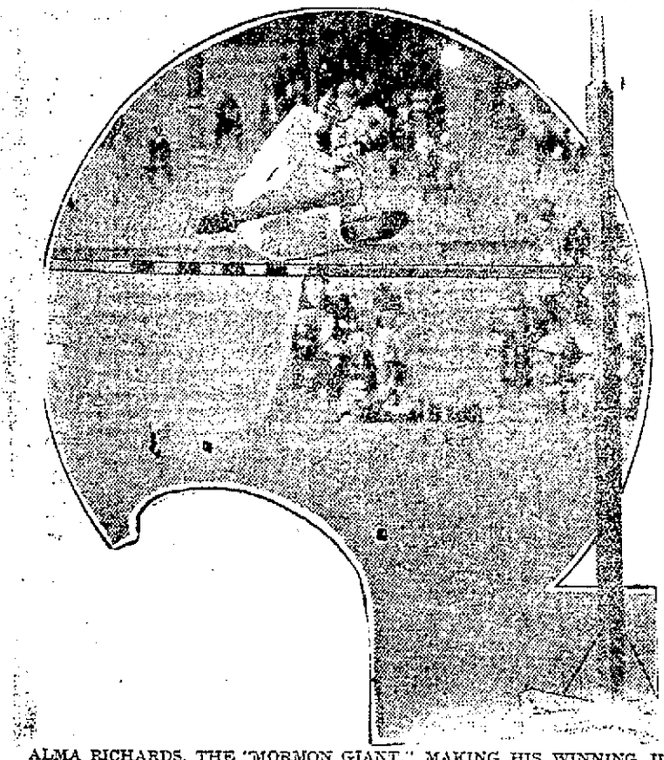

ALMA RICHARDS, THE "MORMON GIANT," MAKING HIS WINNING JUMP OF 6 FEET 3 9-10 INCHES IN THE STADIUM AT STOCKHOLM. PHOTOGRAPH BY W. G. SHEPHERD.

Men Who Endure

Are Usually Wearers of an O-P-C

The O-P-C suspensory is being worn by countless men today.

The man who doesn't wear it suffers needless strain.

He is wasting nerve force which might be used to multiply capacity.

To men who walk much an O-P-C is an essential. Golfers and athletes nearly all wear it.

But every man needs it to keep at his best, whatever the work he does.

Try it a week. Note what it means to end this nervous drain. After that you'll never go without it.

We guarantee results.

The O-P-C is the scientific suspensory, famous for 20 years. Our book will tell you why you need it—what it does. Write for it.

All druggists guarantee you satisfaction with an O-P-C. No. 2, Lisle, 75c—No. 3, Silk, $1.00. Mailed direct from 45 W. Twenty-Fifth Street, Chicago, if your druggist will not supply you.

Bauer & Black Chicago and New York

JUST LIKE NEW!

We can make a tailor-made suit look like new and a ready-made suit look better than the day you bought it.

TROY DRY CLEANING COMPANY

Phone 155. The Yellow Wagons.

Grand Athletic Carnival
Odeon Hall,
West Main and Maiden Lane.
Thursday Eve., July 25.
Two Men Events
Frankie Mason vs Ruby Hirsh.
Young Holtzhauer vs. Terry Martin.
Also 2 good preliminaries.
One Admission, $1.00.

THE BIG-4

Red Comb Poultry Feeds. Excelsior Horse Feed. Greeno Alfalfa and Molasses Feed. Pioneer Chop.

The Egly-Doan Elevator Co.
Exclusive Agents.
Phones 3334—3354.

Manson, Fowler and Record Bicycles
$22.50, $27.00, $31.50, up to $40.00
Choice of Tires. C. & J. clincher (value $10.) Punct. Proof non-skid cushion tread (value $10), free on any of our bicycles.
Fancy Tread Bicycle Tires not found in any other store.
Won't Slip Bailey Tread, Red Rubber $3.75
Pearless Basket Weave, Cantus Raised Tread 3.50
Tashmo, Six-Ply 2.50
Thorn-Proof, each .....
Single Tube Roadsters, not guaranteed, each 1.50
Last year's *Bailey* and *Thorn Proof* tires, each $2.50. Inner tubes, 75c, $1, $1.25. C. & J., $1.50. Bring baby cab wheels for new tires. Come to the Big Store for BICYCLE TIRES and REPAIRS.
BROSIUS & BROSIUS, 126 East Columbia St.
Good second hand Bicycles, $5 to $15.
Store open evenings, April 1 to July 1.

ALERDING-TITTENBACH CO.
A AND I LEATHER SHOP
827 CALHOUN ST.
Successor to Romadka's

THE GREAT
July Clearance Sale
IS NOW ON—
A BIG MONEY SAVER.
THE BUCKEYE,
819 Calhoun St.

ANTI-KORN FOR ALL FOOT TROUBLES

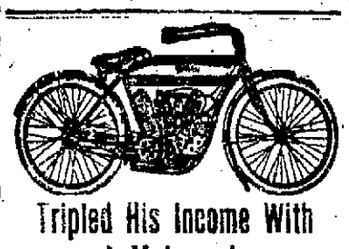

Tripled His Income With A Motorcycle

A boy carrying "special delivery" letters had been earning $30.00 a month in Chicago postoffice. He bought a motorcycle and his earnings jumped to $65.00 a month. If swift, safe and sure transportation is needed in your business the motorcycle will do for you what it did for the Chicago boy. Let us show you how and why.
INDIANA BICYCLE AND SUPPLY CO. Agents for the INDIAN AND READING STANDARD MOTORCYCLES.
Prices, $200 and $250.
Headquarters for good Bicycles and Tires. Yes, we do Repairing. Charges moderate.
111 W. Washington Blvd. cor. Calhoun St.
For Sale—A few good second-hand motorcycles, cheap.

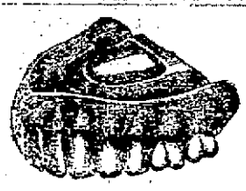

ARTIFICIAL TEETH

Become necessary when those that nature provides cease to give the owner the desired degree of comfort that good health demands. Some people are apt to neglect their needs in this direction until it requires the removal of all natural teeth and a substitution of artificial ones. All will agree that a natural tooth restored to a healthy condition by a filling or perhaps a crown is much more desirable than artificial teeth on a plate, but under certain conditions it is impossible to avoid having an entire full or partial set of artificial teeth.

The principal thing to be desired in getting artificial teeth is a good fit, a natural appearance and the best quality of materials.

THE GREATEST ART IS THE CONCEALMENT OF ART.

My method of making and adjusting artificial teeth appeals especially to those whose gums have receded after the extraction of teeth, and whose sunken faces need the services of one who has made a special study of building out faces—artificially restoring lost tissue—and who can reproduce the natural expression of the mouth and restore the youthful contour of the face.

Call and have your teeth examined and get an estimate on the work you wish to have done. No charge for this.

The location is at 916 Calhoun street, over App's shoe store. Sign reads: J. C. Lehman, Dentist. tues-thur-sat

PLAN FOR YOUTH TO LIFT NATION

Pastor Wants the Epworth League to Be Center of Movement.

OVER ALL THE WORLD

Chicago, July 23.—A nation-wide movemeont for uplift of rural communities and enlistment of young people, both in and out of the church, was outlined at the Desplaines camp meeting in an address by Rev. Dr. Wilbur F. Sheridan, Chicago, general secretary of the Epworth league of the Methodist Episcopal denomination. It was Epworth League day.

"The movement was decided on," Dr. Sheridan said, "at a meeting of the Illinois state cabinet of the Epworth league at the Quiver Lake assembly, near Havana. Illinois is the first state to adopt the eightfold program."

Here Is Eightfold Plan.

The eightfold plan includes the following items:

1. The formation of an Epworth league chapter in every church.
2. A 10 per cent. increase in every existing chapter.
3. An increase of 2,000 subscribers in this state to our paper, the Epworth Herald.
4. A campaign of personal evangelism.
5. A Bible training class in every chapter.
6. A mission study class in every chapter.
7. The backing up by every chapter of some benevolence, like an orphanage, hospital, or similar institution.
8. A constructive recreational program.

"Our recreational program is the newest and, therefore, is worthy of special emphasis," said Dr. Sheridan. "We want to make every league a social center. Young people are not to plan simply for their own social or athletic enjoyment, but are to be of real service to every community.

"It is not necessary for me to declare whether I favor or do not favor the paragraph in our church discipline which specifies dancing, card-playing, and the theater as amusements to be avoided under penalty of expulsion from the church, but we want to inaugurate a policy that will not make these rules necessary."

ART SMITH IS AT HOME.

Booking Company Cancels His Engagement in Fort Wayne.

Art Smith, the young aviator whose home is in this city, with his mechanician, Winfred Peters, arrived home Monday night, coming from Hillsdale, Mich., where for several days he has held spellbound large and appreciative crowds who witnessed his daily flights and aerial capers. The young man will remain here about one week, unless called to Chicago to make a trial for an air pilot's license.

The engagement for Fort Wayne, July 27 and 28, on which dates Smith was to have made exhibition flights at the Driving park, has been cancelled, and the next official engagement of the local aviator will be in the Dakotas.

OLYMPIC GAMES ENDED.

Points Gained in Yatching Events Puts Sweden in Lead.

Stockholm, July 23.—The Olympic games concluded yesterday with the finish of the yacht races. With the points gained in the yachting events, Sweden leads the nations in number of points in all events, Sweden's total being 133, only four points ahead of the United States, in spite of the fact that there was no American representative in the yachting competitions. Great Britain stands third with a total of 70 points. The United States leads in firsts, with 25, to Sweden's 23.

THINK OHIO MAN WILL WIN.

Dr. J. H. Beal Most Probable Successor of Dr. Wiley.

Washington, July 23.—Members of the Ohio congressional delegation were confident that President Taft, within a few days, will nominate Dr. James H. Beal, of Scio, Ohio, to be chief of the bureau of chemistry, succeeding Dr. Harvey W. Wiley. White house officials would not confirm the report that Dr. Beal had been chosen for the post that became so well known during Dr. Wiley's regime. But it was admitted that he was more prominent in the president's mind than any other man.

A field of forty that confronted the president several months ago has been narrowed down to less than half a dozen. Among others mentioned are Dr. H. E. Barnard, of the Indiana department of health, and Lucius P. Brown, pure food inspector for Tennessee.

Ice cream social, Redeemer Luth. church, cor. Washington and Fulton, Wednesday evening, July 24. 23-2t

NO OTHER HAS JOB LIKE HIS

Dr. J. H. Stolper is "Public Defender" in State of Oklahoma.

GIVES SQUARE DEAL

DR. J. H. STOLPER,
"First Public Defender" of Oklahoma.

Guthrie, Okla., July 23.—The penniless and friendless who have been deprived

of their legal rights in Oklahoma will henceforth be assured a square deal.

The "public defender" stands ready to fight their battles for them, to the supreme court if needs be, and without pay other than the salary he draws from the state.

The public defender's office was created by the last legislature. It is his duty to assume the defense of the personal liberties and property rights of all who cannot afford to hire lawyers to protect them. No other state or nation has any such official.

The first public defender, Dr. J. H. Stolper, has already demonstrated the value of state legal advice for the defenseless. For instance, he has already prosecuted and won hundreds of suits for Indian children who were being defrauded by dishonest guardians leagued with corrupt court officials. The grafters have been forced to give up their spoils.

CARRIED MINISTER'S MAIL.

Dog That Knew Patrons of Rural Route Killed by Interurban Car.

Valparaiso, Ind., July 23.—The progress of civilization in Valparaiso has removed from public notice Teddy, the pet dog of James J. Gary, a veteran mail carrier, who died a half dozen years ago. Teddy met death the other day while endeavoring to cross a street in front of a moving Valparaiso and Northern electric interurban train. The dog came into Gray's possession when a puppy and acquired the habit of accompanying the mailman over his route. After the animal became acquainted with the patrons Mr. Gray intrusted the mail to the dog, and it faithfully delivered it to the people, who had come to watch for the animal's appearance. Mr. Gray was found dead on the floor of the carriers' room at the postoffice. The dog never became accustomed to his master's continued absence from the post of duty, and for six years it had been the habit of Teddy to travel the route, stopping to wail at each house, where kindness had been shown it. Every man, woman and child in Valparaiso came to know the dog, which stood motionless for hours in front of the postoffice, seemingly expecting the arrival of its master, and Teddy's untimely end is being mourned almost as much as would be the death of a prominent man.

W. L. TAYLOR VISITS CITY.

Says He Will Not Be Candidate for Republican Governor.

W. L. Taylor, of Indianapolis, one of Indiana's leading republicans, was a guest last night at the Anthony hotel. Mr. Taylor's name has been favorably mentioned in many parts of the state as a possible candidate for governor on the republican ticket, but he declares he has no intentions of entering the gubernatorial race.

Mr. Taylor stated last night that he had not been keeping very careful watch on political matters, and that his trip to Fort Wayne at this time was only on business connected with traction affairs. Mr. Taylor is general counsel for the Toledo and Chicago Interurban railway.

RETURN FROM COLUMBUS.

Local Motorcyclists Back from F. A. M. Meet and Speed Carnival.

Samuel Davis and "Happy" Sears, two local motorcycle enthusiasts, have returned from Columbus, O., where they attended the national meet and speed carnival of the Federation of American Motorcyclists. More than 1,500 motorcyclists attended the annual gathering.

COLLEGE STREET WILL BE CLOSED

Piling is Being Driven and Work Will Be Rushed by Contractor.

NOTES OF CITY HALL

Until the work of separating grades at College street has been completed the thoroughfare will be closed to the public in order not to retard the completion of the big task.

Members of the board of public works will insist on as little delay as is consistent with good work and will get the street opened pust as soon as possible. It is contended that by leaving a temporary opening while the work is in progress the workmen will me retarded, as that no great hardship will be imposed by closing it entirely.

Contractors who have work on hand for the city were called before the board and told that they must hurry it through. The general excuse for delay is the scarcity of labor and it is known to the board that inability to get men is holding back the construction companies.

Back on Collections.

A report of the operations of the waterworks department shows that between $10,000 and $12,000 in water rents is uncollected and that there is a deficit for the first six months of the year caused by delay of the consumers.

The receipts for the first six months of the year were $67,076.64 and the disbursements $71,083.19, but if the collections were all in the books would show a surplus.

DISTRICT GRAIN MEN HERE.

Hold Meeting to Discuss Proposed Agricultural Station.

About twenty-five prominent grain dealers of the Twelfth district are in Fort Wayne today for a conference over the establishment of the proposed government agricultural stations in the different counties of the district. The men are meeting this afternoon at the Commercial club.

It is expected that some action pertaining to the crop improvement bureau movement will be taken. A plan has been suggested for the establishment of agricultural stations in each county, and those in Indiana are to work in conjunction with the experimental station at Purdue university. An expert at each station will instruct the farmers in securing the greatest possible production from their land.

PHOTOGRAPHERS TALK TARIFF.

National Association in Convention in Philadelphia.

Philadelphia, July 23.—The tariff, so far as it applies to the importation of supplies used in the business, will be one of the questions taken up in the thirty-second annual convention of the Photographers Association of America, which opened here today. Another subject to be discussed will be the advisability of the camera men forming an adjunct to the association to be known as the "Copyright League." Many of the delegates claim that their pictures are "stolen" by periodicals. It is said that the matter will be brought to the attention of congress.

Prominent photographers from all parts of the country are attending the convention. The opening session was given over to routine business.

SHIPPING FROM THE SOUTH.

Michigan Peach Crop Reported Very Light This Year.

"The Michigan peach crop is reported to be very light this year—in some localities almost a failure," said Charles S. Bash today, "and the result is that we are compelled to ship in the fruit from the south. Just now some very fine Texas Albertas are reaching the Fort Wayne market. The failure of the Michigan crop means that the season will be a very short one and housewives who desire to can peaches this year will do well to get busy at once."

OUR PRECISE ARTIST.

A snow holder.

WOLF & DESSAUER

The Special Clearance Feature of the Linen Section This Week—

FINE TABLE LINENS

For this week the Linen Department will feature particularly Table Linens. This will include some exquisite new yard Damasks which have just arrived, and broken lots of patterns cloths. It is one of the splendid opportunities of this great clearance event—read the prices:

UNBLEACHED TABLE LINENS

Regular 50c grade, for 39c
Regular 65c grade, for 50c
Regular 85c grade, for 73c
Regular $1.00 grade, for.....85c

MERCERIZED TABLE LINEN

Regular 45c grade, for 37c
Regular 50c grade, for 42c
Regular 60c grade, for 49c

NAPKINS TO MATCH

Regular $3.50 grade, for....$2.98 doz.
Regular $3.75 grade, for.....$3.25 doz.
Regular $4.00 grade, for .....$3.55 doz.

SILVER BLEACHED, GERMAN AND AUSTRALIAN DAMASK

Regular 75c grade, for 60c
Regular $1.00 grade, for 85c
Regular $1.25 grade, for 98c
Regular $1.35 grade, for $1.10
Regular $1.65 grade, for $1.39

BLEACHED TABLE DAMASK

An unusually fine assortment of patterns in heavy Scotch and Irish linen—

Regular 75c quality, for.....60c
Regular 85c quality, for 73c
Regular $1.00 quality, for 85c
Regular $1.25 quality, for 98c
Regular $1.50 quality, for $1.23

NAPKINS TO MATCH

Regular $3.00 quality, for .....$2.55 doz.
Regular $3.50 quality, for .....$2.98 doz.
Regular $4.00 quality, for .....$3.55 doz.
Regular $5.00 quality, for .....$4.48 doz.

PATTERN CLOTHS

Handsome Pattern Cloths in floral and conventional effects—cloths of Scotch and Irish damask of the best qualities. Prices deeply cut because we have no napkins to match.

Patterns 2x2 yards, $3.25 values, for $2.48
Patterns 2½x2 yards; $4.00 values, for.....$3.19
Patterns 3x2 yards, $4.75 values, for $3.98

OFFERS PLAN FOR UNIVERSAL COIN

Levy Bill Proposes to Revolutionize Foreign Exchange.

BEAR VALUE ON FACE

Washington, D. C., July 23.—Representative Levy, of New York, who numbers J. Pierpont Morgan among his constituents, has prepared a bill, the passage of which, he declares will revolutionize the present system of foreign exchange and create a simple international currency.

According to Mr. Levy, who is a banker, American tourists and business men have suffered for years at the hands of foreign money exchanges. In many countries American business has been kept out because of the clumsiness of the methods of exchange.

His bill provides that the secretary of the treasury shall issue in exchange for gold coin of the United States or gold of equal fineness, notes which are payable at the treasury or any of the subtreasuries in United States gold coin.

Monetry Value on Face.

Each of these notes is to bear on its face its monetry value in the unit of Austro-Hungary, Belgium, Denmark, Finland, France, the German empire, Great Britain, Greece, Netherlands, Italy, Portugal, Russia, Spain, Norway, Sweden and Switzerland.

To give the notes a sound basis, he provides that a special fund, to be known as the international note fund, shall be set aside by the secretary of the treasury, made up from the money received for the notes. Thus there can never be any fluctuation in value.

Other Countries May Follow.

It is his opinion that if the United States takes the initiative in creating international notes other countries will follow, treaties will be made guaranteeing the value of the notes, and in a few years there will be a unified and elastic system of international currency and exchange.

At present American trade in Russia and South America suffers because of the system of exchange.

Although his bill does not name any of the South American republics, it is Mr. Levy's opinion that within a short time after its passage agreements would be entered into with them on currency matters, and a great impulse would then be given to Pan-American trade.

ADJUSTERS COMING.

Gas Company's Fire Loss Covered by Schedule Policy of $95,000.

The Indiana Lighting company's fire loss in the gutting of the supply building Sunday morning after it had been struck by lightning is covered by a schedule form policy on the entire plant on Superior street of $95,000. As the adjusters for the companies are expected in the city this afternoon from Indianapolis and Chicago, no definite statement has been made as to the exact amount of the damage. However, it is expected to total about $20,000 on the building and contents.

The $95,000 insurance is carried through the Schrader & Wilson agency in the following companies: Western of Canada, $10,000; Royal of England, $20,000; New York Underwriters of New York, $20,000; Aetna, Hartford, $20,000; Continental, $15,000; German American of New York, $10,000.

SAVE MONEY FOR STATE.

Cheaper to Try Case Here Than to Hear it at Indianapolis.

It will cost less to try the case of Henry W. Niswonger before the Indiana board of pharmacy in Fort Wayne than it will ta take witnesses to Indianapolis and for that reason the hearing will be held in Fort Wayne on August 12. Secretary Jerome Keene, of the state board, has served notice on Niswonger.

CHICAGO LABOR LEADER DIES.

"Skinny" Madden, Famous Union Man, Succumbs to Tuberculosis.

Chicago, Ill., July 23.—Martin B. ("Skinny") Madden, long one of the labor leaders of Chicago, died of tuberculosis yesterday at Lake Villa, Ill., where he had been for nearly a year. For years he was at the head of the Associated Building Trades and was a prominent figure in many labor disputes. Madden lost his influence after he had been convicted of blackmailing in connection with the calling of strikes.

NURSE STILL MISSING.

General Alarm Fails to Locate Miss Snodgrass.

New York, July 23.—Although a general alarm was sent out yesterday no word of Miss Dorcas I. Snodgrass, the missing Mount Vernon nurse, has been received either by the police or the young woman's friends. Hopes that Miss Snodgrass might have gone to the home of her brother-in-law, John L. Crider, in Oakland, Cal., or to relatives in Martins Bridge, W. Va., were dispelled when telegrams were received today saying that Miss Snodgrass had not arrived in either of those places.

Miss Snodgrass was engaged to marry F. Eugene Schmidt, a well to do young man. The young woman has not been seen since July 17.

WILD BIRD PRESERVE.

Immense Island Near New Orleans Purchased for Purpose.

New Orleans, La., July 23.—Marsh Island, containing about 74,000 acres, has been bought by E. A. McIlhenny, of Avery Island, and will be added, it is understood, to 13,000 acres deeded a few months ago to the state by Mr. McIlhenny and others to form a great preserve for wild birds. The purchase price was $146,000. Several easterners are said to be associated with Mr. McIlhenny in the enterprise.

The plan of the conservationists is to establish throughout the Mississippi valley a chain of preserves for wild birds.

BLITZ-BECKER SELL STORE.

Firm Will Continue Only a Wholesale Tobacco House.

The Blitz-Becker cigar store on Calhoun street has been sold to Ely & Warner, proprietors of the cigar stand in the Centlivre hotel and of the Bungalow, on East Main street. The new owners will take possession of the furniture and a portion of the stock on September 10.

The firm of Blitz-Becker is to retire from the retail tobacco business, but will continue as a jobbing house in the line of tobacco, cigars, pipes and other articles used by those who enjoy the weed.

GRIPSACK SI DOES A MARCELINE ACT AND GETS THE HOOK.

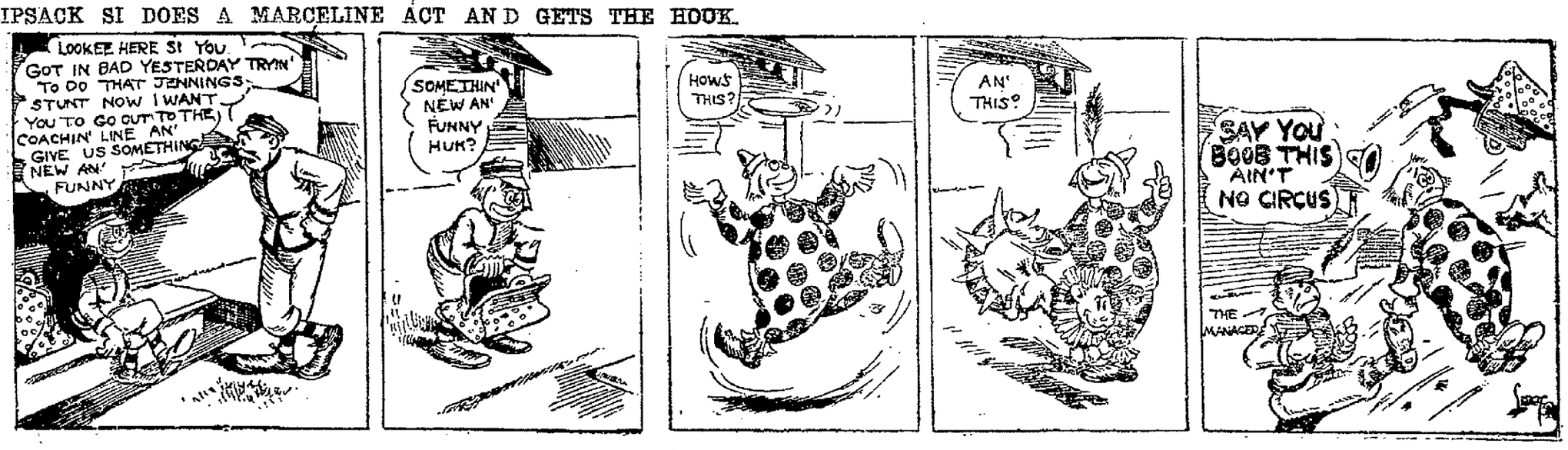

COLEY'S A RIP-SNORTIN' FIRE-EATER.

Spectacular South Carolina Governor Thrives on Trouble, and When It Comes to Large, Vituperative Talk, He Has no Living Equal.

GOV. COLEMAN E. BLEASE, OF SOUTH CAROLINA.

"Coley" is his name. The northern newspapers call him Gov. Coleman E. Blease, of South Carolina, but down where the cotton grows it's just "Coley."

He's the man who's in trouble deep enough to drown most men. The investigating committee of the state legislature has brought charges of graft ranging from traffic in pardons to rake-offs from "blind tigers." William J. Burns, detective, sir, has been on the job down in the old Palmetto state and he says he has enough evidence against the governor to cause impeachment proceedings and possibly an indictment by a grand jury.

How is all this talk effecting "Coley?"

When he heard about the charges he shouted: "Liars." Then he got rid of a few choice epithets such as "dirty set of sneaks," "cowardly little puppy," "skunks," and similar terms of endearment.

Thomas B. Felder, an Atlanta attorney, and Ira B. Jones, present chief justice of the supreme court of South Carolina, are urging charges against him.

Referring to the whole bunch he exclaimed: "The charges furnished by Felder, Jones and that committee are false, and I will shoot it out with any man who comes and asserts to my face that they are true."

He's a fighting, rip-roaring, howling, modern lion tamer is this governor. It is always a safe bet that he will do the thing that everyone said he would not do.

Tall and slender, just turning 45; a big, strong head, covered with a mass of thick, jet black hair, lined with silver; straight and wiry, not bony; a black mustache; as nervous as a young colt; eyes as dark and keen as a tiger's—that's "Coley."

He was famous even in his college days. He represented the University of South Carolina in an oratorical contest and was awarded the medal—for a few days. Then someone charged—they're always charging something—that the speech had been delivered several years before in a small college. It had been published in a book of oratory, they said. They asked "Coley" to give the medal back. As a substitute they gave him a watch chain.

Some persons might have buried the chain. He still wears it.

He possesses in superabundance that first quality of a politician—nerve. While the story of plagiarism was at its height "Coley" announced himself a candidate for the lower house of the state legislature. He won. Then he became state senator and later mayor of Newberry, his home town. Finally he went after the governorship and got the job.

Since he took up residence in the governor's mansion he has furnished the best vaudeville show ever staged in the south. There's a surprise every day or two.

Chief among the charges against him is that he has pardoned criminals in greater number than ever before in the history of the state.

One day he went to the penitentiary and sent for a certain convict. Surprised, the man appeared.

"Go home!" said "Coley," and the convict went forth a free man.

In a recent message to the legislature he used the words "lie" and "liars" thirteen times.

He declares that if impeached and removed from office he will run for United States senator. If not impeached he will undoubtedly be a candidate for re-election to the governorship.

Dazzling fireworks are certain in either event. He never crouches. He stands up full height and hits back with all his might.

Perspire—No Odor! Ex-odor Makes Perspiration Odorless

Now You Can Perspire Without Offensive Smelling. EX-ODOR Not a Perfume; a Harmless Deodorizer

Go right now—or today sure—and get your EX-ODOR. You must not use anything to stop perspiration but EX-ODOR, the perspiration deodorizer, will go right into the skin and stop the odor of the acid decay in the perspiration. Then, when you perspire, there is absolutely no smell to it. Thousands glad. Just a little touch of EX-ODOR to the arm pits and feet will keep you fresh and sweet as a rose. Absorbed instantly—cannot rub off on clothing. No more smelly suits and gowns! Regular size jar 25c. Liberal sample mailed free on request. If your dealer is out of EX-ODOR send his name and 25c and we will send you [illegible] postpaid. The C[illegible]ical Co., Chicago, Ill. Pa[illegible]

EX-ODOR Stops Any Odor of the Feet.

Meyer Brothers Co.
D. & N. Pharmacy.
Dreier Drug Co.
Bradley Brothers.

HOISTED FIRST FLAG IN SCHOOL

Two Villages Have Dispute as to Where Honor Belongs.

BOTH FIGHT CASES

Boston, Mass., July 23.—As the raising of the United States flag on school buildings in this state and in other sections of the country is now a common event, it is worthy of note that two places in Massachusetts claim the honor of being the first in the country to place the stars and stripes on a schoolhouse.

On Catamount Hill, Colerain, in 1812, a flag was raised on a log school building, according to the claim of the Catamount Hill association, was the first that ever waved from the roof of a schoolhouse in the United States.

The republicans or loyalists, as they were then called, because they were loyal to the American government and in favor of the war, composed the majority in Colerain; their opponents, the federalists, or "feds," as they were sometimes called, sympathized with the English in the controversy which led to the war of 1812. The feeling between the two was intense, and the loyalists planned to show their strength and their principles by holding what in these days would be called "a patriotic rally." Amasa Shippee, the first volunteer for the war from Colerain, took an active interest in this movement and through his efforts, aided by his wife ad a few others, a flag was made and unfurled in the presence of a large company assembled from near and far.

Claims of City of Bedford.

Plans are being made by the Catamount Hill association to celebrate in a fitting manner early in the fall the one hundredth anniversary of this event.

While the flag at Catamount Hill was undoubtedly the first one ever flung to the breeze from a school building, the city of New Bedford has a just claim to the distinction of having within its borders "the first school in the country to raise the United States flag and make the use of it a permanent feature of public school administration."

Soon after the attack upon Fort Sumter, Sylvanus Hutchinson, principal of the Fifth street school of New Bedford, secured contributions from his pupils and their parents for the purpose of a flag which was raised on the roof of the building May 11, 1861, with appropriate exercises. There were patriotic songs, speeches by prominent citizens, among whom was ex-Governor Clifford, and there was great enthusiasm on the part of young and old. When news of a union victory was received after a battle had been fought, this flag was hoisted as a signal of rejoicing, and for four years served its purpose—that of stimulating patriotism among the pupils and the community.

New Flag Substituted.

At the close of the war a new flag was substituted in its place. James S. Barrell, who succeeded Mr. Hutchinson as principal of the school, and Miss Betsey B. Winslow, an assistant, who has since served many years as one of the school board of New Bedford, purchased the second flag with money raised by the pupils. This was carried in the great Fourth of July procession in 1865, when the schools and citizens celebrated the close of the war.

There is a bronze tablet on the front of the school building in commemoration of the historic event of the flag raising of May 11, 1863, which was dedicated at the fortieth anniversary celebration of the first flag raising. A large portrait of Sylvanus Hutchinson, principal of the school in 1861, was also on exhibition.

DEMONSTRATION

Bread Baking each afternoon. A loaf of bread free.
7-8-tf THE GAS CO.

This Combination Bookcase

And Sixteen Volumes of Standard Books for **$18.50**

All goods marked in plain figures

The One Price House

Read Carefully the Details of This Offer

Nothing of This Character Ever Presented to the People of This Vicinity

TERMS

$2.00 Cash; Balance, Pay as You Can

Buys this handsome solid oak Combination Bookcase and sixteen volumes of neatly bound standard books, the greatest and most unique proposition ever presented to the people of Fort Wayne.

THE PRICE—$18.50

And that means for the sixteen volumes and the complete Bookcase. It will be necessary for you to see this outfit to truly appreciate the magnitude of this offer. If you intend buying a Combination Bookcase, you would hardly expect to pay less than $18.50 for it. But here is a Combination Bookcase of exceptional beauty, and with which we include an assortment of high-class books, complete at $18.50.

A TWO-FOR-ONE PROPOSITION

Let us figure this out for you in detail. These sixteen volumes of books are made and marked to sell at 75c each, making the total value of the books $12.00. The Combination Bookcase is worth $22.00 and cannot be purchased elsewhere for less than that price. You can readily figure for yourself wherein this proposition is made "TWO FOR ONE."

DESCRIPTION OF COMBINATION BOOKCASE

This Combination Bookcase is made of solid selected Oak throughout. It has a cabinet in the base, and one drawer under the writing desk. The top, which is neatly ornamented, is fitted with a genuine French plate beveled mirror. Note carefully the carved claw feet, and its general appearance of stability. A bookcase of this kind combines utility with beauty and is bound to greatly enhance the room in which it reposes.

THE BOOKS

Each one of these books is printed from large type, on good paper, neatly bound, and titles are lettered in gold. The stories are written by the world's greatest authors, and will give the whole family clean, interesting, stirring and wholesome reading matter for many months. These sixteen volumes contain over 8,000 pages of reading.

LIST OF BOOKS

Here is a complete list of the books which are included in this offer: "Allen Quartermain," "Daughter of the Empress," "Donovan," "Foul Play," "The Three Guardsmen," "Mysterious Island," "St. Elmo," "Three Men in a Boat," "The White Company," "File No. 113," "Master of Ballantrae," "The First Violin," "Samantha at Saratoga," "Treasure Island," "True to the Flag," "Sweet Girl Graduate."

HADLEY'S LEADS AS COMPLETE HOME FURNISHERS

Here you will find everything in the line of up-to-date furniture, carpets and rugs at prices that are lower than elsewhere, and on terms which are most convenient. No payments are demanded during loss of employment or sickness, and every transactions is confidential.

EIGHT MONTHS IN WHICH TO PAY

Despite the lowness of the price for which we offer this Combination Bookcase and set of books, we want you to take advantage of our Liberal Credit System. We ask but $2.00 at the time of purchase; and the balance as you can.

This most liberal proposition is made in the hope of placing one of these outfits in every home where good reading and good furniture are appreciated. We do not hesitate to say that we expect to make one thousand friends and customers through this most liberal offer.

DELIVERIES

The matter of making prompt deliveries is always a serious one in sales of this kind, for furniture is quite different, when it comes to handling, from any other merchandise. It is bulky and requires considerable warehouse space. We have on hand 50 of these Combination Bookcases, which we can deliver within 48 hours to the first fifty customers. After this fifty are sold we will require from ten days to two weeks to make delivery. Therefore, we suggest that if you wish to buy this outfit and have it delivered immediately, be among the early callers tomorrow.

TO YOUNG MARRIED PEOPLE THIS OFFER SHOULD APPEAL

The Combination Bookcase and Writing Desk will come in handy in more ways than one. Young married couples, as a rule, have a great deal of correspondence, which must have their attention. The writing to friends, the acknowledgment of presents, etc., are all matters in which a writing desk will prove a great convenience. Besides that, they have a complete set of books, which will afford the most wholesome of all entertainment during their leisure hours.

Hadley's

1011 to 1017 Calhoun St.

BEGS SIX DOCTORS FOR LIFE.

Woman Pleads that They Save Youth Hit by Her Auto.

New York, July 23.—With a frantic woman sitting in an adjoining room, imploring them to do whatever lay in their power to save the life of a youth who had been struck by her automobile, six physicians, in addition to the regular staff, worked five hours in vain over the unconscious victim at St. Joseph's hospital, Far Rockaway. When the announcement was made to the woman that the young man had died the strain was too great and she became hysterical. The woman is Mrs. Walter C. Stearns, wife of the wealthy president of the Villa Stearns company, silk importers, of 487 Broadway. About 4 o'clock in the afternoon, with her chauffeur, she left her summer home at Lawrence Beach, L. I. Her machine was proceeding slowly down Ocean avenue, Cedarhurst, when it collided with a bicycle ridden by Antaine Denet, a 20-year-old Frenchman. Denet was not thrown, but merely fell from his wheel. In falling, however, the back of his head struck a large stone. The victim of the accident had been in this country only six weeks. He was a valet for Dr. William B. Anderson of 825 Madison avenue, who has a summer home at Cedarhurst, L. I.

WANTED—Good men with experience in riveting, caulking and fitting-up on heavy tank work. Call factory office, S. F. Bowser & Company, or call 'phone 6575 after 7 p. m. 18-4t

BULLET SPLITS ON SKULL.

Physicians Remove Portion of Ball from Youth's Temple.

Shelbyville, Ind., July 23.—An unusual situation was discovered this evening in the case of Ernest Strickler, 20 years old, who shot himself in the head a week ago last Sunday, either accidentally or with suicidal intent. It was found that about one-third of the bullet had not entered his skull. The ball had split and the smaller portion coursed around his skull just beneath the skin to the left temple. It was removed this evening. The rest of the bullet is believed by surgeons to have gone almost through the boy's brain. Though it was believed at first there was no hope for the victim it is now thought he may recover, as he has regained consciousness, but is not able to talk clearly enough to explain the shooting.

DISCOVER WAIF ON DOORSTEP.

Evansville Man and Wife Will Adopt Girl Baby.

Evansville, Ind., July 23.—A two-weeks-old baby was left on the doorstep of William Rush's home near the interurban line running to Princeton. It is said a man carrying the baby and a suit case alighted from an interurban car late last night. The foundling was left with a lavish supply of clothes of fine quality. Mr. and Mrs. Rush will adopt it.

Just received 500 solid Oak Kitchen Cabinets; got to be sold within 10 days regardless of cost, at 1213 Calhoun St. L. Tomkinson.

Attending the National Convention of the Walther League in Fort Wayne

—Photo by Perrey.

DETROIT WILL PROBABLY WIN

(Continued from Page 1.)

Corresponding Secretary—Carl Rehm, of Logansport, and Wm. Wefel, of Cleveland.

Treasurer—A. Busse, of Buffalo and Paul Hoppe, of Fort Wayne.

General Field Secretary—Prof. F. A. Klein, of Fort Wayne.

Committee Chairmen—Hospice, H. G. Pfeiffer, Fort Wayne; E. H. Koepke, Millwaukee. Entertainment, O. Siemon, Laporte; R. Wolf, Fort Wayne.

Withdrew His Resignation.

Prof. W. A. Klein, of this city, who has been the national field secretary for several years, had tendered his resignation earlier in the sessions because of the many other duties he had to attend to, but there was such a strong pressure brought to bear on him that he was led to reconsider and consented to accept re-election. Hence no other name was recommended by the nominating committee.

Mr. Ehlert is the present president of the national association. He has a strong support for re-election. Rev. Mr. Gotsch, of Cleveland, who is his competitor for the honor, is one of the prominent members of the league.

Assessment of Members.

One of the matters of business that came before the convention at the session this forenoon that caused considerable discussion was the introduction of a resolution making an assessment of $1 a year on each member of the league for the maintenance of the national association. The general sentiment favored the assessment, but many thought this too large an amount and finally the resolution was so changed that an appeal be made to each one of the members to make a free will offering each year for the support of the national body. This was unanimously passed and many responded by making their offerings for the present year.

Among the addresses made at the forenoon session, after the devotional services conducted by Rev. H. C. Jauss, of Bingen, Ind., was one on "The Hospice Question," by Rev. F. Pieper, of Cleveland. Other addresses were made by Prof. F. A. Klein, of Fort Wayne, the national field secretary, and delegates from this and other states.

Resolutions Passed.

The resolutions introduced and passed at the sessions today favored the use of the English language, in part, for the discussions on the floor of the convention and the revision of the constitution printed in both the German and English languages. Addresses were made supporting these resolutions and they were unanimously passed.

Prizes Awarded.

As the result of the contests held at the hall last evening the following prizes were awarded: Hunting Mr. Raffles—Miss Gertie Helling; tag contest—Miss Lillian Mentz, of Los Angeles, Cal., and H. H. Balk, of Detroit, Mich.; card games—Miss Laura Bock, of Detroit, and Garland Daniels, of Peru; doll—Miss Frieda Zeck, of Logansport; picture—Miss Minnie Buuck, of Fort Wayne; corn—Miss Malinda Glussenkamp, of Fort Wayne.

Visit Knitting Mills.

After the adjournment of the convention this afternoon the members of the league, on invitation of Manager T. F. Thieme, intend to visit the Fort Wayne Knitting mills. They will be shown through the great establishment and also visit the club house for the employes, which is a model of its kind.

Directors' Report.

At the session of the convention on Monday afternoon the report of the board of directors was made by E. H. Gahwe, the chairman. It showed great growth in membership during the year. The organization of new districts in Missouri and Pennsylvania was recommended as were the revision of the constitution, the taking up of systematized charity work and the getting in touch with other young people's societies of the Lutheran church.

The field secretary reported that he had visited practically all of the societies of the league and found progress and enthusiasm everywhere. The state field secretaries also reported gains in societies and membership.

Question Debated.

One of the interesting features of the afternoon was the debate between members of the Michigan and Indiana districts, the question for discussion being: "Resolved, That the German army system is beneficial to the country." E. A. Marklewitz and A. W. Roussean, of Michigan, had the affirmative and O. Koenig and R. Wolf, of Fort Wayne, the negative. The contest was decided in favor of the Michigan district.

Resolution Committee.

The resolutions committee appointed yesterday consists of O. Gotch, H. Balk, Prof. Mackeworth, Miss H. Schreibner and Miss L. Burgwart.

Closing Service Speakers.

The speakers for the closing service of the convention, held Wednesday evening, will be Rev. E. Buenger, of Kenosha, Wis., who will speak in German, and Rev. F. J. Lankenau, of Napoleon, O., whose address will be in English. The farewell remarks will be made by Rev. Ph. Wambsganss.

The Field Day.

The field day exercises will be held Thursday in Foster park. For this a great program of events has been arranged, games and sports of various kinds being prominent. There will be a basket picnic dinner at 12 o'clock and the athletic events will begin at 2 o'clock. In the forenoon at 10 o'clock there will be a game of baseball.

Social This Evening.

This evening there will be an ice cream social on the Emmaus grounds in Emmaus hall, the ladies serving refreshments. The Packard City band will furnish the band music. An orchestra will also be present and participate in the musical program of the evening.

Delegate Called Home.

Miss Bertha Haller, of St. Louis, Mo., delegate from the Holy Cross Young People's society of that place, was called home last evening on account of the fatal illness of her sister. A telegram asking her to leave for home at once was received by Miss Haller last evening and she left on the 9 o'clock Wabash train.

Reception to Delegates.

The reception to the visiting leaguers held last evening at the hall was a most enjoyable affair and largely attended. The members of the Fort Wayne Lutheran City League were the hosts and the musical program was furnished by Krimmel's orchestra.

CIRCUS DRAWS GREAT CROWDS

(Continued from Page 1.)

is the said parade. It was there with the real goods from stem to stern—with the "glittering, golden, gorgeous, gigantic, gladdening, glamorous" but, whoa, back up. The circus bolt has been shot.

The truth is that circus parade adjectives have been badly overworked in instances where they really did not fit, and now with the coming of "the greatest show on earth" one can scarcely do justice to the pageant with which the circus folks delighted thousands this morning.

The Performance.

The first performance began at 2 o'clock this afternoon and will be repeated entirely at 8 o'clock tonight.

Coming down just to work-a-day English as it is spoken by the man in the street, it may be said that the Barnum & Bailey circus is a bully good show and fully repays a visit from even the most blase circus patron. It is almost hopeless to try to review this circus other than to say it is the very last word in circusology—far and away the best ever presented. As well try to name every leaf on an elm tree to try and prove its beauty. There are many high spots on the program, but they have to be high indeed to stand out in relief against such a bewildering, kaleidoscopic scene of all kinds of daring and skillful activity as that presented for more than two hours in three rings, two stages, a hippodrome track and in the air. Of Miss May Wirth's dashing equestrianism there is no adjective, even in the resourceful circus language, to express the wonder of her grace and daring. She is a sure fire hit and her youthful beauty and modest demeanor enhance her artistry immeasurably.

Another Fine Feature.

La Belle Victoria's performance on the swinging wire is another grand item on the bill. She uses no balancing medium, not even an outstretched arm, walking high in the air upon a steel wire with bands at her side, glancing all about the big tent. The Mikado's royal troupe of athletes were a decided novelty with their exhibitions of Japanese wrestling and jiu jitsu. The trained animal numbers were superb, the elephant ball game being a laughable novelty. Great riders with names that are generations old in the circus appeared in masses, and the air at one time was filled with flying flights of the most expert trapezists of the world, the mid-air dives and flights of the Siegrist-Silbon troupe being of the hair-raising order. Kate Sandwina, the female Hercules, and the Swiss Berne brothers gave unusual exhibitions of strength entirely different from the usual run of such acts.

Many Clowns There.

Champ Clark and "Teddy" had their innings, too. The clowns got after them in good natured fashion and "Teddy's" hat was kicked about the ring. The show opened with the spectacle, "Cleopatra," altogether the most gorgeous and stupendous affair ever given under canvas. A perfectly trained ballet was one of its interesting features and the wordless play was perfectly mimed. The wardrobe and properties alone cost a fortune and if the circus offered nothing else it would well repay a visit. The zoo is larger than ever before and much time can be profitably spent among the common and rarer types brought together under canvas.

The trade-marked title of "the greatest show on earth" is certainly lived up to more generously than ever before, and none can afford to miss seeing this latest and greatest development of the circus idea.

The effectiveness of the spectacle, "Cleopatra," will be enhanced at tonight's performance by the calcuim light effects.

BRADY WAR PICTURES

Parts one to nine Brady war pictures now on sale at The Sentinel office. Ten cents a part, by mail 14 cents. Office open until 9 o'clock each evening to accommodate purchasers. 18-tf

TAPS THE AGENT ON HIS SHOULDER

(Continued from Page 1.)

obeyed, handing out gold, currency and silver to the sum of between $140 and $146.

Then with the command, "Don't you move out of this room or cry out for ten minutes, or I'll blow your head off," the robber turned and walked out and disappeared down the tracks. Agent Mosher was so badly frightened that he cannot give a good description of the hold-up man. He noticed, however, that he was of medium size, wore a blue suit and a cap, but his face and head were so covered by the mask that the agent did not get a look at them. Entrance to the ticket office was through the baggage room, No. 38, the last train to stop at that station at nights, had passed a few moments before and Mr. Mosher was making up his reports preparatory to closing the office for a few hours. He sat with his back toward the door and did not hear or see the robber until confronted by him.

BEGIN TO FALL INTO THE NETS

(Continued from Page 1.)

gation of the killing alone, as he is of the belief that the police department will give no real aid.

The surrender of Vallon may be followed by the voluntary appearance of the other gangsters known to have been in the "murder car" the night of the killing. Besides Vallon there were Harry Horwitz, best known under his gang name of "Gib, the Blood;" "Dago Frank," an eastside gangster; "Lefty" Louie and "Whitey" Lewis.

Vallon has nothing of the appearance of a gangster of the meaner sort. His apnearance at police headquarters dumbfounded the desk sergeant and he had to convince the detectives as to his identity before they locked him up.

Came in Taxicab.

Vallon drew up at headquarters in a taxicab and loungers say a fastidiously dressed, dapper little chap stepped lightly out fro mthe car and, swinging a cane from a gloved hand, mounted the steps of the building.

"Kindly tell me where the detective bureau is," he asked.

Then Vallon appeared before Lieutenant McNally and gave himself up and was locked up before that astonished official could summon an officer.

Commissioner Dougherty will give Vallon the third degree today to learn further of those who hired the gunmen to kill Rosenthal.

That some of the gunmen have fled the city is believed by detectives who add that the gangsters are probably hiding in Chicago.

Commissioner Dougherty thinks that from some one of the gunmen he will be able to obtain a confession that will result in bringing to book those higher up. The commissioner says that nearly a score of men played parts in the plot that ended in the killing of Rosenthal in front of the Hotel Metropole and from among them he expects to find a "squealer."

After Real Conspirators.

The intimation has gone forth for the benefit of the east side gangmen that those who shot down Rosenthal will be leniently treated if "those higher up" can be reached as the real conspirators.

District Attorney Whitman, when told that counsel for Shapiro was ready to have the chauffeur of the "murder car" turn state's evidence if he would be protected, said:

"Here is my position: I will protect every man in this case if I can get the evidence I want against policemen—evidence I know exists. I will let Shapiro and Libby turn state's witnesses if I can get the police conspirators. But I have got to be shown first. I won't buy a pig in a poke.

"There are bigger men than Becker in this case, and I want them. What has the police department, except Dougherty, done? Nothing. They aren't doing anything now. Dougherty is honest and on the level, but can he swing this thing alone? The murder smells of police connivance."

Sam Paul, the east side gang leader, and "Bridgie" Webber, gambler, were brought into the supreme court today on writs of habeas corpus issued by their lawyers.

Supreme Court Justice Giegerich today adjourned until tomorrow arguments on the habeas corpus writ sworn out by Webber and Paul, charged with being accessories in the killing of Rosenthal.

District Attorney Whitman resumed his investigation into the Rosenthal case as soon as he reached his office today. Mr. Whitman said that Rosenthal's widow would be the principal witness today before the grand jury.

Gambler's Widow Testifies.

Mrs. Herman Rosenthal, the murdered gambler's widow, arrived at the criminal court building shortly before noon and at once went into District Attorney Whitman's office.

Mrs. Rosenthal went before the grand jury by whom she was examined for nearly one hour, after which she was taken into District Attorney Whitman's office and then to a waiting taxicab. District Attorney Whitman refused to discuss Mrs. Rosenthal's testimony, but it was said she gave in detail all the knowledge in her possession concerning the charge of Rosenthal that certain police officers were sharing in the profits of tenderloin gambling houses, and told of the relations between her husband and Lieutenant Becker. Mrs. Rosenthal came to the building under the escort of a special officer detailed from the district attorney's office and was accompanied by her sister.

"Do you think the police would protect me from their own kind?" she asked a representative of the district attorney. "I am afraid of my life. Since Herman was murdered the police made all kinds of efforts to see me. I have high officials call me up. Why, Deputy Commissioner Dougherty tried to get me yesterday. Why should the police want to see me unless they wanted to find out how much I know before I should go before the grand jury."

MODERN MILITARY AIRSHIP.

Newest Zeppelin Creation Taken Over by German War Department.

Berlin, July 23.—The most modern military airship of the Zeppelin rigid system, was taken over today by the war department after an endurance and speed trial last eighteen hours. The airship developed a speed for forty-nine miles an hour and is considered the most speedy dirigible in the world. It has been christened the "ZIII," and is to be stationed at the fortress of Metz, near the French frontier.

WANTED—10,000 people at Swinney Park, Wednesday evening, July 24th. E. T. C. social and band concert. 23-2t

CHIEF WILL INVESTIGATE.

Says He Knew Nothing of Gambling in Calhoun Street Saloon.

Chief of Police Abbott said today he would investigate the report that gambling is permitted in the Gierhart and Venderly saloon, on Calhoun street. If he finds any there, he says, he will take such steps as the circumstances warrant. The game in question is played by the patrons of the place, it is charged, for money.

WANTED—10,000 people at Swinney Park, Wednesday evening, July 24th. E. T. C. social and band concert. 23-2t

TEXAS PEACHES ARE ARRIVING

The word has gone out that the Michigan peach crop is going to fall short fully 50 per cent. this year. In consequence there is a great scurrying among dealers and commission men to get hold of something good along this line. The house of S. Bash & Co. has contracted for several carloads and the first installment indicates that they can raise peaches all right down in the Lone Star state, for the shipment that came in today proves up in about as luscious and healthy looking fruit as ever came in on a Fort Wayne railroad. Mr. Bash says there is an advantage in the housewife buying peaches while they are plentiful and cheap, as they will soon be scarce.

GET IT!

The Great 9th Section

of the Long-Lost

Brady War Photographs

containing the thrilling narrative of the

Battle of Gettysburg

and a detailed authentic description of

Pickett's Charge

Complete With 20 Pages of War-Time Pictures Among Which are the Following:

Where Lincoln Spoke at Gettysburg, November 19, 1863. (Two photographs).
"The Crisis Brings Forth the Man," Major-General George C. Meade and Staff.
Robert E. Lee in 1863.
Hancock, "The Superb."
Mute Pleaders in the Cause of Peace—Men of the Irish Brigade.
The First Day's Toll—McPherson's Woods.
Federal Dead at Gettysburg, July 1, 1863—Seminary Ridge, Beyond Gettysburg.
In the Devil's Den.
The Unguarded Link. (Little Round Top).
The Height of the Battle-Tide. (Cemetery at Gettysburg).
Pickett, the Marshall Ney of Gettysburg—Meade's Headquarters on Cemetery Ridge.
Where Pickett Charged—General L. A. Armstead, C. S. A.
"The Man Who Held the Center," Brigadier-General Alexander S. Webb.
Major-General George Armstrong Custer with General Pleasanton.
Fort Sumter. (From Confederate Fort Johnson).
Where Shot and Shell Struck Sumter—Some of the 450 Shot a Day—The Lighthouse Above the Debris.
The "Swamp Angel," one of the Famous Guns of '63—After the 37th Shot, the "Swamp Angel" burst.
In Charleston After the Bombardment.
Scene of the Night Attack on Sumter, September 8, 1863 and

A Colored Frontispiece, "Pickett's Charge" —Ready For Framing

Special Notice Just bring or send to our office 10 cents to cover necessary expenses, such as cost of material, handling, clerk hire, etc., and get your copy of Section 9 or any back section. If you haven't received Section 1, 2, 3, 4, 5, 6, 7 or 8, you may secure either or all the first nine sections at 10c each. Don't put this matter off—act at once—**TODAY**. By mail, 14c.

REMEMBER, The Original Brady War Photographs and Elson's Newly Written History of the Civil War Can Be Only Obtained In This City Through This Paper

SHOP AND RAILROAD NEWS

TO PREVENT ACCIDENTS

Wabash Men Gather Here to Organize a Safety Committee.

B. C. WINSTON IS LEADING MOVEMENT

Meeting Being Held in a Coach in Yards and 100 Are Attending.

One of the largest gatherings of division officials, agents, shop foremen, road supervisors, yardmasters and section foremen ever assembled in Fort Wayne is in progress today in a coach just west of Fairfield avenue. The meeting was called by B. C. Winston, of St. Louis, attorney of Wabash road, who is presiding and the object is to devise means of safety in every department of the road, shops, warehouses and elsewhere where liability to accident is prevalent. Suggestions from men in all branches are being heard and considered and great results are expected in the line of less personal injury to trespasser, patron and employe of the company and a consequent less number of costly damage suits. Among those who are taking part in the discussions are General Counsel B. C. Winston, of St. Louis; J. L. White, of Chicago, inspector of service and efficiency; R. S. Augsburger, of St. Louis, inspector of supplies; Supt. J. C. Sullivan, of Peru; Supt. A. F. Helms, of Detroit; Division Engineer W. S. Danes, Master Mechanic G. W. Smith, Freight Agents J. A. Sullivan, of Detroit; A. L. Gilbert, of Fort Wayne; J. D. Herr, of Gary; J. F. Bradley, of Adrian; L. N. Andrews, of Toledo; O. E. Wilson, of Napoleon; N. J. Bechtol, of Defiance; J. Underwood, of Cecil; H. B. Harris, of Antwerp; M. F. Hargrove, of Huntington; W. L. Childers, of Danville; J. T. McPartland, of Peru; R. B. Hamilton, of Lafayette; A. C. Maylor, of Logansport; J. L. Brown, of Wabash; C. W. Greenman, of Attica; J. E. Gage, of Montpelier; Storekeeper C. E. Dale, of St. Thomas; Trainmaster R. W. Hosmer, of Detroit; Trainmaster C. E. Wells, of Peru; General Shop Foreman J. N. Robertson, of St. Thomas; General Shop Foreman Henry Eisele, Machine Shop Foreman E. J. Hausbach, Boilermaker Foreman Charles Dean, Carpenter Foreman W. F. Poyser, Blacksmith Foreman C. L. Hepp, Round House Foreman C. Z. Bond, Tinner Foreman Theo. Steger, Painter Foreman H. N. Pence, Gang Foremen Charles Eickles, Gus Grosch, William Welsh and Fred Austrup, all of Fort Wayne; Warehouse Foreman George Treece, of Fort Wayne; Yardmaster C. F. Malcolm, of Fort Wayne; Road Supervisors Michael Lumm, S. Whitehead and F. Wolsifer, of the Fort Wayne, the Lafayette and the Toledo districts respectively. Most of the section foremen from all parts of the division are in attendance also.

AT LAKE FOR A WEEK.

One of the jolly outing parties at Rome City this week is composed of Mr. and Mrs. W. F. Scherer, Mr. and Mrs. J. P. Labbe, Miss Dodane and J. A. Colchin. They went there last Saturday. The gentlemen named are employes in the Pennsylvania shops.

WAS ONE OF THE BEST.

Pennsylvania Employes Had Good Time at Rome City.

Although the annual outing at Rome City of the Pennsylvania employes yesterday did not come up in a numerical way to some of the previous outings, it was nevertheless one of the most enjoyable. "We had a very pleasant time," is the sentiment expressed by all who attended the picnic. "In fact everything that could in the least add to the comfort and enjoyment of the occasion was provided by the committees and the picnickers feel grateful to them for it," said one of the men who was there. En route up to the resort the train committees created considerable merriment when they distributed bottles of Horlick's malted milk lunch tablets among the people aboard the cars and followed it up by pinning badges upon each excursionist. Married ladies got one badge, single ladies two, old maids three and bachelors four. The ball game between the men east and those west of Lafayette street resulted in disaster to the easterners, the score standing 2 to 7. The game was played in a field where the grass was two feet high and the east end boys say that they do not consider it a fair test of ability.

ELECTRO-TECHNIC SOCIAL.

Club is Having Park Decorated for the Event.

Workmen are engaged in putting up a number of colored electric lamps and other decorations for the annual social and band concert to be given at Swinney park Wednesday evening by the Electro-Technic club. The management of the affair has been at great pains to get up an attractive program, as the patrons partake of the ice cream and cake which will be served in the most attractive manner they will listen to musical numbers by the Electro-Technic band, which has been rehearsing several weeks for the occasion. Over 1,000 tickets have already been disposed of and as many more will be sold before the close of the entertainment. The social is for the purpose of replenishing the treasury of the Electro-Technic club and enable it to give the best series of lectures the coming season in its history.

GUARDS TO PASS HERE.

O. N. G. to Go to Fort Benjamin Harrison Thursday.

Next Thursday there will be three special trains loaded with Ohio National Guards en route to Fort Benjamin Harrison pass through this city. The first train will have ten cars and will carry the guards from Alliance and Canton; the second train will have eight cars and will carry the Akron National Guards, and the third train will have twelve cars and will carry the Mansfield and the Tiffin National Guards. The route is to Warsaw over the Pennsylvania and thence to Indianapolis over the Big Four.

GENERAL FOREMEN'S MEETING.

The annual meeting of the Railway General Shop Foremen's association will be held in Chicago, commencing tomorrow and ending Friday evening. General Foreman Henry Eisele, of the Wabash shops, will attend the meeting and will leave tonight for Chicago.

HAND BADLY INJURED.

E. C. Hake, a machinist at the Pennsylvania shops, had the back of his left hand badly bruised and cut this morning, when he inadvertently hit the member a terrific blow with the hammer he was wielding. He had the wound dressed by the company's surgeon.

INDUSTRIAL NOTES.

Howard Miller, bill clerk at the Knitting Mills, is spending two weeks at Angola.

Supt. W. M. Wardrop is in Pittsburg today on business for the Pennsylvania company.

Harry Schrimp, of the Pennsylvania, shops, has gone to Lake James for a week's stay.

Chris. E. Rhein, a Pennsylvania blacksmith, and his wife have gone to Grand Rapids for a visit.

Mr. and Mrs. C. L. Sosenheimer are visiting in Chicago. He is a Pennsylvania blacksmith.

H. H. Majors, a pipefitter, is at Cleveland making some repairs in the Pennsylvania power company.

Miss Mary Oecleston, stenographer for Fred Thieme at the Knitting Mills, is taking a two weeks' vacation.

B. H. Wetherby, chemist at the Wayne Knitting Mills, is in Philadelphia on business.

Oscar Brueckman, buyer and foreman of the dyers at the Wayne Knitting Mills, has resigned.

E. W. Hans, of the Pennsylvania blacksmith shop, and wife have gone to Grand Rapids to visit friends.

Machinist George Rupley, the "cottage king," is spending a few days at Rome City looking after his property.

J. Moring, R. T. Powers, Henry Ryan, E. A. Brake and William Shaffer, Pennsylvania shopmen, are sick and off duty.

Miss Daisy Houck, bookkeeper at the Wayne Knitting Mills, is on a two weeks' vacation. She will return next week.

Machinist Fred Mennewisch, of the Pennsylvania shops, and his family are occupying a cottage at Rome City this week.

Machinist A R. Stewart, of the Pennsylvania, has returned from Kincardine, Canada, where he spent ten days with friends.

E. H. Rehling, of the Pennsylvania blacksmith shop, who had a hand injured last week, resumed work this morning.

J. E. N. Dillon, of the Pennsylvania motive power office, and his wife are in Lafayette spending the week with relatives and friends.

L. F. Joutz, night foreman at the Nickel Plate freight house, and Mrs. Joutz left Sunday for Cleveland, where they will spend ten days with relatives and friends.

Assistant Trainmaster W. R. Richardson and Clerk A. C. Twining, of the Pennsylvania, left last night for northern Michigan, where they will spend two weeks fishing and boating.

Fireman S. S. Gross, of the G. R. & I. road, who was operated upon at one of the hospitals two or three weeks ago, is getting along first rate and will leave the hospital for his home the last of the week.

Assistant Foreman R. W. Evans, of the Pennsylvania blacksmith shop, and his wife, with their sons, Carl and Walter Evans, have gone east for a two weeks' visit. A. A. VanEvery is acting assistant foreman during the absence of Mr. Evans.

Hugh Conway, Pennsylvania engine dispatcher at the round house is taking a two weeks' vacation and left for Toledo, Ohio, this morning to visit his sister. During Mr. Conway's absence, the work of dispatching engines is being performed by R. J. Miller.

Engineer Frank E. Telley, who sustained painful injuries in a derail accident on the Nickel Plate two or three weeks ago, does not make the progress towards recovery that was expected. He is able to walk out on the streets, but is quite lame and is suffering somewhat from internal injuries.

Fifty Mikado type locomotives, five hundred steel coal cars and three hundred automobile cars, all to be delivered in the fall, are orders placed by the Erie road. The company some time ago ordered twenty-five steel, electric lighted, coaches and eleven combination passenger and baggage cars.

O. I. Forsythe, for many years superintendent of transportation for the Wabash railroad, with headquarters in St. Louis, has been transferred to other duties and the position vacated by him has been filled by the appointment of S. B. Bolt, for many years trainmaster of the St. Louis Terminal association.

Henry Zollinger and William Korte, millwrights in the employe of the Pennsylvania, were guests of friends at Cleveland yesterday. They spent some time a year or two ago in installing machinery in the company's plant in that city and formed a number of acquaintances, whom they visited yesterday.

The Monon road will try the collector system on its passenger trains, commencing August 1. Employes of the auditing department will be sent out to take up tickets and fares, leaving the conductor free to look after other matters connected with his run over the line. The Wabash once inaugurated this plan, but soon abandoned it on the grounds of unnecessary expense.

J. W. Burns, who has been traveling over the northern part of the state in the capacity of traveling secretary of the Railroad Y. M. C. A. for four or five months, is taking a little respite from his labors. He is spending the week quietly at his home. Mr. Burns has been very successful in his work of interesting people in the towns and villages in the Y. M. C. A. and the result is becoming more and more apparent as the weeks pass.

Not many days before Mergentheim's will have sold out. Follow the crowds for the greatest millinery bargains ever heard of. Mergentheim's, 620 Calhoun street.

BUILDING 1,000 MILES OF RAILROAD TRACK IN ONE YEAR—THAT'S SIR DONALD MANN'S JOB—AND IT'S A WORLD RECORD.

Sir Donald Mann, who commands the great construction army of the Canadian Northern, is called the "J. J. Hill of the north." Beginning in an obscure way as a sub-contractor on the Canadian Pacific, with nothing but a limited credit to go on, he has become one of the greatest figures in the railway world. Besides being the head of the construction work on the Canadian Northern, he has constructed the Canadian Pacific short line through Maine, the Ontario Power company plant at Niagara, and various railways in South America. He is a loyal Canadian, and was an ardent opponent of the reciprocity treaty.

Winnipeg, Man., July 23. Twenty-five thousand men and $25,000,000—these are the men and the money that are pushing in the wilds of Canada the greatest feat in railroad building the world has ever seen.

A thousand miles of line—that's the stint of the Canadian Northern's construction gangs for the current year. It will be a record.

At the same time, farther north still, in the dreary muskegs of the sub-Arctic region, other men and other millions are at work on another road.

That's why the Canadian Northern is in such a hurry. It wants to put trains into Vancouver before the other road—the National Transcontinental—gets into the Prince Rupert. It's a race between the Canadian Northern and the Canadian government.

Giants in organization and in vision are behind this great feat in construction—Sir William Mackenzie, who financed it, and greater still, Sir Donald Mann who drives the construction work forward on a score of lines; through a mountain at Montreal, across the high divide north of Lake Superior, hither and yon over the prairies, and through the Rockies for hundreds of miles—through solitudes that never heard the voice of civilized man till the Canadian Northern engineers came seeking a grade.

Both these men were poor boys and both have been knighted for their notable achievements in railroad building.

A few days ago construction crews began driving a bore through Mount Royal into Montreal, working night and day at both ends. New branches are building in Ontario, linking Ottawa, Toronto and Quebec. A gap in Western Ontario is being closed. In Manatoba and Saskatchewan the graders and track layers are swarming.

In Alberta, a gridiron of branches is spreading towards the great Peace river region.

From Edmonton, lines are stretching westward into British Columbia and southwest toward the Pacific and the western terminus at Vancouver.

Next year's stint is 968 miles. By 1914 freight trains will be running through to the coast over the new line. Passenger trains will be put on during the year following.

Meanwhile, at least two new cities are being built along the line. One of these is Mount Royal, a suburb of Montreal, called into being by the bore through the mountain. The other is Port Mann, a suburb of Vancouver, where the Pacific terminus of the road will be and where great shops, factories and government buildings are already rising.

Thirty years ago Canada had no transcontinental road. In two or three years more it will have three, one of them owned by the government, and all of them under the thumb of the Canadian railway commission. And two of them are a week nearer Japan than the transcontinentals to Frisco, and one, the National, 400 miles nearer to Japan than either of its privately owned rivals.

Our Lady of the Snows is about ready to give the States a fine run for their money in the matter of transcontinental traffic.

LICKED MAN FOR STEALING MONEY

Then Had to Pay Nearly as Much for Fine as Was Stolen.

CITY COURT DOCKET

Pete Frizie, a Roumanian laborer at the rolling mills, licked Nick Lappold because he thought he had stolen $15 from his father and then had to pay a fine of $1 and costs, amounting to $11, in the city court today for taking the law in his own hands.

Pete Frizie, sr., got part of his money back and some clothing that is said to have been purchased with the stolen coin, but he didn't get enough to pay the fine and costs. Lappold was not charged with theft, but was fined $5 and costs for drunkenness and went to jail because he could not pay it.

Cleaning Up the City.

Last night the police department was instructed to clean up all the bums who could not give good accounts of themselves in order to have them in charge during the circus today.

Along the railroad tracks and in box cars they found twenty who could not satisfy the policemen that they were entitled to their liberty and they were sent in on charges of loitering. The cases were continued from one to three days and the prisoners were sent to jail to keep them out of trouble today.

The Other Cases.

Floyd Morr, eighteen years old and a clerk in the ticket office at the Wabash depot, was held until tomorrow on a charge of having embezzled $30 paid for two tickets said to have been sold last October. The stubs of the tickets were marked cancelled, but it was shown they had been used and that they had been made out by Morr. He denies having taken the money.

Charles Corby and William Flanagan were fined $1 and $5 respectively for drunkenness and William Haplinger and Charles Brewster were warned and let go.

J. C. Coleman, accused of having stolen a coat from Ed Wilson, was held until tomorrow for trial.

Frank Moses was arrested on a charge of wife desertion and the case was carried over until tomorrow morning.

Ice cream social, Redeemer Luth. church, cor. Washington and Fulton, Wednesday evening, July 24. 23-2t

SIXTEEN ARE INJURED.

City Street Car at Indianapolis in Wreck as Brakes Fail.

Indianapolis, July 23.—Sixteen passengers were injured today when an inbound Prospect street car loaded with fifty passengers, dashing down the Virginia avenue viaduct, split a switch at Maryland and Delaware streets and zigzaging north in Delaware street, struck an interurban car. Failure of the air brakes to work is given as the cause of the accident.

None of the passengers on the city car was severely hurt and none on the interurban car injured. The city car was said to have been behind its scheduled time and was trying to make up time. The two cars were only slightly damaged.

We wish to say to our patrons and others that Mr. F. J. Meyers, employed by us, was not the laundry employe that had smallpox, and that no one connected with our establishment is under quarantine or has been vaccinated.
BANNER LAUNDERING CO.,
Per A. T. Bailey, Mgr.

PEANUTS FOR NEWSBOYS.

Sphinx Club Sends Out Three Bushels of Them to Boys' City.

Everybody knows how well a newsboy likes peanuts. Give a "newsie" a bag of peanuts and he is extremely happy. Realizing this, and desiring in some manner to contribute something that will be appreciated by the youngsters, the Sphinx club has just purchased and sent out three bushels of peanuts to the Newsboys' City, south of town. The donation represents the expenditure of about ten dollars.

Felt hats, 10 cents; beaver hats, 25 cents to 50 cents; fur hats, $1, $1.95 and $2.95. Many of these worth up to $10. At Mergentheim's, 620 Calhoun street.

TO THE PUBLIC
KANADIAN COAL CO. is in position to fill all orders promptly for hard and soft coal, coke and kindling.
LOWEST PRICE.
Home Phone, 1388. Bell Phone, 426.
1430 HANNA STREET.

KELLER'S
FORT WAYNE TRUNK AND LEATHER CO.
116 East Berry St. Phone 296a.
See Our Line of Stationery.

MONEY SAVING
Can be applied in borrowing as well as SAVING. When you need a few dollars get it where you can SAVE in COST as well as time. See us on your next loan; we GUARANTEE TO SAVE YOU MONEY.
$10.00 TO $300.00
on furniture, pianos, automobiles, stock certificates, life insurance policies, growing crops, live stock, farming implements or anything of value in the city or country.
LONG OR SHORT TIME.
Fort Wayne Credit Company
Private Loans to Railroad Men.
1221 CALHOUN ST. Opposite Rich Hotel. Phone 535.
OPEN EVENINGS.

EVERY SUIT
In our store (with the one exception of blacks) is being sold at a reduction---400 suits at exactly **Half Price;** all others at **A Fourth Off.**
SHIELDS

Tiny Babies, Fat Babies, Twin Babies
The first prize for tiny babies, fat babies and twin babies at the Baby Show at Robison Park, Wednesday, July 31st, are pictorial silver cups with pictorial alphabetical plates. Silver sets consisting of knife, fork, spoon, cup and napkin ring will be second and third prizes. All the Baby Show prizes are in Young's Jewelry Store window. Just look at them when you go down town. Babies under two years of age are eligible to enter the Baby Show.

$5 to $100
to loan. If you want money for any purpose get it from us. We are the oldest in the city and our ever increasing business through 17 years of fair dealing enables us to offer you terms superior to all others.
You don't have to leave any security with us; if you own furniture, a piano, horses, vehicles or stock you can get the money.
Our interest charges are the same as any bank.
INTEREST ON
$20.00 for 1 year $1.20
$50.00 for 1 year.....$3.00
We arrange repayment to suit you by the week or month or otherwise, in small installments.
Private and confidential with private office in connection.
Mechanics, salaried people and others advanced money on their own note.
If you owe others, borrow from us to pay them. You get more money and pay less on better terms.
INDIANA LOAN CO.
211-212 Shoaff Bldg., 2nd Floor.
Established 1895. Phone 995

BOSTONIANS
DO YOUR SHOES LOOK LIKE THESE
WHY NOT HAVE THE BEST
M. APP
916 Calhoun Street
Exclusive Agent.

COAL AND WOOD.
—Best Grades of Coal—
COKE, CHARCOAL, WOOD AND KINDLING AT
Fort Wayne Coal Co.
Phones 1082 and 1903.
WEIGHTS GUARANTEED.

For best quality Anthracite and Domestic Coal at Lowest Prices. Call
OLDS COAL CO.
Home Phone 6034. Bell, 182.

City Coal and Supply Co.
H. C. MEINE, Manager.
Anthracite Coal, all sizes.
Yards, Nickel Plate and Lafayette.
Phone 3028.

Wm. Kaough Coal Co.
COAL, COKE, WOOD, ETC.
Yards at Lake Shore Tracks, West of Wells St.
—Phone 502—

THE DUNN COAL CO.
High Grade Coal, Coke and Charcoal.
Main Office and Yards, 302 Harrison Street. Phone 1461.
South Side Yards, 1308 Hayden St. Phone 992.

HARD AND SOFT COAL
Orders Filled Promptly. All Grades
Both Phones 135
GEO. H. KRUDOP

PHYSICIANS
Dr. W. T. Ferguson,
SPECIALTY—Diseases of Women and Diseases of the Kidneys.
222 West Wayne Street

DR. MARY WHERY
PHYSICIAN AND SURGEON.
Office and Residence—404 Berry St. East.
SPECIALTY—Diseases of Women.
Telephone 470. Hours—9 a. m. to 4:30 p. m., and 7 to 9 p. m.

Removal Notice!
Dr. J. Milton Rosenthal has removed his dental office from Flick Bldg., to Staples Trust Bldg. Rooms 506-7-8.
Telephone 1387.

Dr. Johnston
OSTEOPATH
4th FLOOR SHOAFF BUILDING. TAKE ELEVATOR.
Graduate of Kirksville, Mo.
Diseases and Deformities Treated.
EXAMINATION FREE.
Phone—Office, 1520; Residence, 6534

Allen County Abstract Co.
John C. Heller, Pres.
P. A. Thompson, Secy.
725 Court St.
Abstracts prepared on all property in Allen County.

$10 AND UP
TO OWNERS OF FURNITURE, PIANOS AND TO SALARIED EMPLOYES
LOANED
On the very best terms in Fort Wayne, regardless of what others advertise. We also guarantee the strictest privacy, courteous and considerate treatment and you get the money without delay. One month
FREE
Two months will be given in which to make the first payment. Why wait? Get the money now and start your payments two months from the day you get it. EASY WEEKLY OR MONTHLY PAYMENTS TO SUIT YOUR INCOME.
Guarantee Loan Co.
ROOM 403 BASS BLOCK.
811 Calhoun St.
Between Berry and Wayne Streets
Take Elevator to Fourth Floor.
Phone 3248.

WM. PAPE & SONS,
Fine Wall Paper, Room Moulding, Paints, Oils, Brushes, Window Shades. Estimates will be cheerfully given.
127 E. WAYNE ST.
Phone 455.

A. HATTERSLEY & SONS,
PLUMBERS, STEAM AND GAS FITTERS
ELECTRIC WIRING OF ALL KINDS
208-212 E. MAIN ST. Fort Wayne

Try Sentinel Want Ads.

Don, the Dog, Really Speaks Human Words—"Norman" Listens to World's Remarkable Dog.

DON'S BEST PICTURE.

DON'S POSE WHEN HE IS SPEAKING LIKE A HUMAN.

New York, July 23.—Don does talk.

That is, this dog speaks human words. And nobody who hears him speak, who notes the tremendous canine earnestness which he throws into his efforts at vocalization, can doubt for an instant that Don is trying to talk—not merely to make a noise, but to say something.

The "talking dog," brought over from Berlin by William Hammerstein, and appearing at the Victoria roof, has amazed his audiences. Most folks who have gone to see him have undoubtedly had the idea that Don might have some peculiar way of barking which would faintly resemble human speech, but that he would be able to enunciate at all seemed quite incredible.

But the dog does enunciate. It's quite uncanny to hear him. It always takes him three or four or more attempts to speak the word he has been told to. He starts off, generally, with a plain bark, or yelp. The next attempt bears some faint resemblance to the word. Finally it is quite clear what he is trying to say. You might not know what the word was, if you had not been told in advance, but when you are watching for it, you recognize it.

And you know, just as well as does Madame Haberland, Don's owner, when Don slips up, and speaks a wrong word. The difference in his enunciation is sufficient for that—which surely is "going some," for a dog.

The first word Don speaks is his name. Not much to that—about all you get is the vowel sound. Then, at the command of Madame Haberland, he says "haben," the German word for "have." Here one wakes up to the fact that Don really is different from all the other dogs in the world—he says "haben" distinctly in two syllables. Not two separated barks, such as any dog might give vent to, when excited, but a fully connected bark, so to speak, in which the vowel sounds are plainly differentiated.

Then comes Don's most wonderful word, "hunger," which means the same as in English, but is pronounced somewhat differently. Don speaks it so plainly that the effect on the human listener is nothing less than thrilling. The "h," of course, is lost. But the two vowels are plain and distinct, and the "r" is plainly audible.

Next Don says "kuchen" (cake) and finally he speaks the name of his mistress, Haberland. Here, of course, the conjoining of three syllables into one bark is the remarkable thing. And Don does it, without the shadow of a doubt.

Don is a big, smooth-haired brown dog, eight years old. Madame Haberland has been exhibiting him in Europe for several years.

CRITICIZE PLAN TO REORGANIZE

Conferences Held at War Department About the Navy.

MR. DUPONT'S VIEWS

Washington, July 23.—The daily conferences at the war department to discuss the new plan for army reorganization have brought out some criticisms of the project, as desired by Secretary Stimson. There is, for example, opposition to the consolidation of the adjutant-general's department with the general staff on the ground that this would enlarge the scope of the general staff beyond that intended by Secretary Root, who was responsible for the legislation creating that body.

There is also some criticism of the experimental establishment of a consolidated quartermaster corps to be made up of the quartermaster, subsistance and pay departments. Legislation is pending to create such a corps on a permanent basis, and the congress is not disposed to accept the proposition to have it made merely temporary.

Criticism of DuPont.

The most striking criticism of the project was made by Senator DuPont, of Delaware, chairman of the senate military committee. He does not favor the war department plan for the establishment of a reserve based on a short period of enlistment and keeping on the pay roll the discharged soldiers who shall be eligible to duty with the colors.

Mr. DuPont favors a reserve force on another basis. He believes in the long term enlistment with a provision that when a man is discharged he shall be regarded as eligible to duty on occasion, and that when he presents himself he shall receive a bonus.

By this arrangement the government would be spared the trouble of keeping track of old soldiers and would avoid the expense of monthly payments to men who render no service and who may not be physically able to perform military duty when the need arrives.

Opposed to Reserve Corps.

Under Mr. DuPont's plan only those who are accepted for service would receive the bonus. He plainly informed the military authorities that he would not favor their plan of maintaining a reserve corps.

It will be some time before the army reorganization plan is ready to be submitted to the congress in legislative shape. It will be revised at the conclusion of the present conferences and will then besent out to the army for further comment and criticism. It is doubtful whether anything will be done at the next session, as it is by no means certain the congress would accept any comprehensive plan for army reorganization.

SHAKE IT OFF

Rid yourself of Unnecessary Burdens. A Fort Wayne Citizen Shows You How.

Don't bear unnecessary burdens.
Burdens of a bad back are heavy.
Get rid of them.
Doan's Kidneys Pills are for bad kidneys.
For lame, weak and aching backs.
Local endorsement proves their worth.

Mrs. Louisa Elbert, 1236 Summit St., Fort Wayne, Ind., says: "Since Doan's Kidney Pills cured me some years ago I had no recurrence of kidney complaint. You may continue publishing the statement I gave at that time. My back pained me and there was weakness across my loins. Knowing how greatly Doan's Kidney Pills had helped another member of my family, I got a supply and they soon removed my trouble. I do not think this remedy has an equal."

For sale by all dealers. Price 50 cents. Foster-Milburn Co., New York, sole agents for the United States.

Remember the name—Doan's—and take no other.

2,659 GLASS EYES ARE SUED.

Action in Form of Libel Instituted on Smuggling Charge.

Chicago, July 23.—"United States vs. 2,659 Glass Eyes" is the title of a suit brought by James H. Wilkerson, United States district attorney. The action is in the form of a libel against glass eyes which were seized by John C. Amers, collector of customs, from the Geneva Optical company, 37 South Wabash avenue. The government charges the eyes were smuggled into this country from Europe. The foreign value is given at $365 and the home value at $569. Unless the parties concerned make a defense, the eyes will be ordered sold at public auction.

A GREAT SAVING

IN HOUSE FURNISHINGS DURING OUR

MID-SUMMER CLEARANCE SALE

LOOK FOR THE WHITE TAG

A Discount of From 10 to 40 Per Cent. on Our Entire Line. We Need the Room for the Immense Fall Line Bought Recently at the Markets and Will Offer for a Short Time Only

Furniture, Carpets, Rugs, Linoleum, Lace Curtains, Draperies, China and Kitchen Ware

All At a Reduction

Here is a Chance for Young People Just Going to Housekeeping to Save From 10 to 20 per cent. On an Outfit. Let Us Show You These Values.

Trunks, Suit Cases and Bags at 20 Per Cent. Discount

Look at every line in town and then come to see us. We can show you where we can save you at least 20 per cent.

Our Entire Line of Brass Beds

Will be sold at 20 per cent. discount. A large 2-inch post Brass Bed as low as $8.80.

1-4 Off On All Porch Furniture

Including Hammocks, Swings. Old Hickory Furniture and all Porch Furniture.

All Goods Not Marked With a White Tag a Special Discount Of 15 per cent. Will Be Given.

All of our goods are marked in plain figures. A child can buy from us.

FOX BROS. & CO.
923-5-7-9-931 CALHOUN STREET
COMPLETE HOUSE FURNISHERS

The store with the BIG FRONT BIG STOCK BIG VALUES

VACATION NOTICE

You can take The Sentinel with you on your vacation, 10c per week. Notify the circulation department by mail or by telephoning 173. 6-6-tf

BANQUET IS GIVEN FOR DOG.

Animal Sits at Table, Devours Food and Looks for More.

Hamilton, Ohio, July 23.—New York's four hundred have had their monkey dinners, other swell sets have had their innovations along that line, but Hamilton bears the honor of giving to a dog a real live banquet and concert, to commemorate the anniversary of his birth. The affairs was given by Louis F. Morner, and the guest of honor was his fine dog Major, who, seated at the head of the table, was admired by the owner's friends. In the course of the banquet the city band gave a concert. Major, unconscious of the honor, devoured his share of the viands and looked about for more.

VACATION NOTICE

You can take The Sentinel with you on your vacation, 10c per week. Notify the circulation department by mail or by telephoning 173. 6-6-tf

BOY, FIVE, ENDS LIFE WITH GUN.

Mother, Who Left Him Alone, Didn't Know It Was Loaded.

Winsted, Conn., July 23.—Arthur, the five-year-old son of Mrs. Arthur Decker of West Norfolk, was shot and killed. The mother had been clearing a bedroom and carried a shotgun, which she did not know was loaded, into the kitchen, where her son was playing on the floor. Soon she heard a loud report and running to the kitchen she found her boy dying, one shoulder and a part of his neck blown away. It is believed that the boy kicked the hammer while playing with the gun.

BRADY WAR PICTURES

Parts one to nine Brady war pictures now on sale at The Sentinel office. Ten cents a part, by mail 14 cents. Office open until 9 o'clock each evening to accommodate purchasers. 18-tf

At the Reception to the Olympic Athletes Osgar Doesn't Meet the King of Sweden

—MUSIC BY CONDO.
—WORDS BY SCHAEFER.

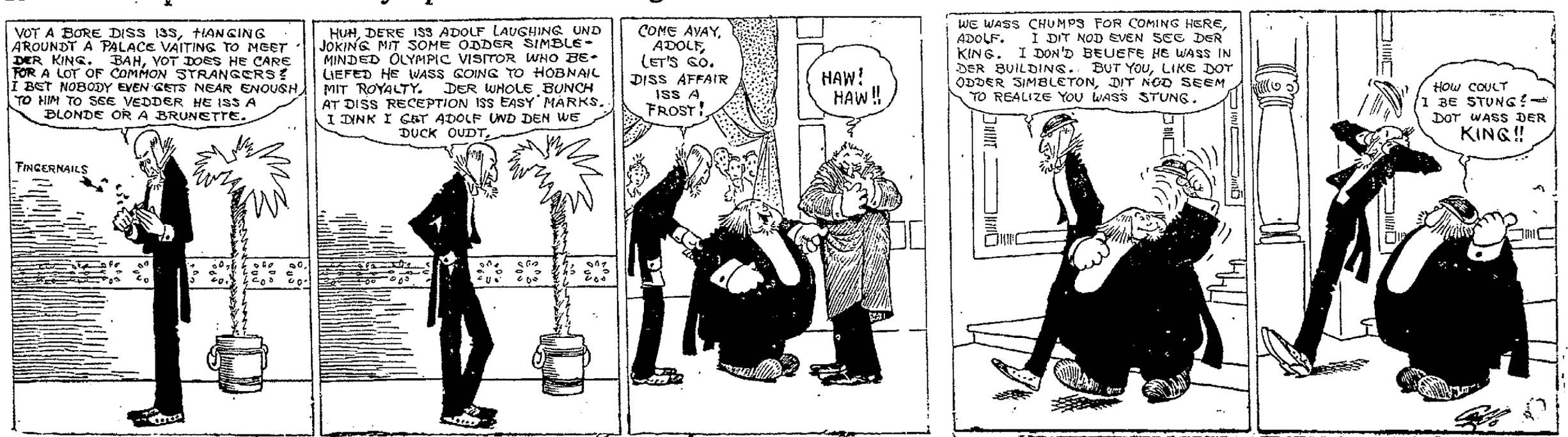

DEATH COMES TO JOHN W. PERRIN

Well-Known Pressman Had Lived in Fort Wayne Forty-Two Years.

THE OTHER DEATHS

John Wesley Perrin, aged fifty-three years, the well-known pressman, died Monday afternoon at his home, 217 Fourth street, after a long illness. Death was due to heart trouble and other complications, from which he had suffered a number of years.

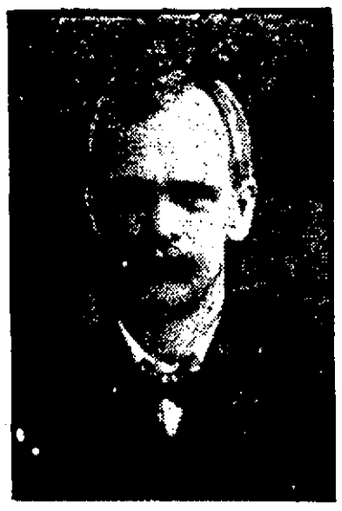

JOHN W. PERRIN,
Well-Known Fort Wayne Pressman Who is Dead.

Mr. Perrin had been a resident of Fort Wayne for the past forty-two years. He was born May 25, 1859, at Bourbon, and was a son of James and Kezia Perrin. He came to Fort Wayne with his parents in 1870 and in 1876 took employment with the Daily Gazette as a press feeder and continued in this capacity until 1880. Mr. Perrin then became pressman at the Fort Wayne Sentinel where he remained until 1906. Later he went on the road for the Duplex Printing company, but finding this work too exacting for his health he returned to Fort Wayne and for a time was employed as pressman at the Journal-Gazette. He left there in 1909 and went to Florida, where he remained several months. After returning to this city the last time, he accepted employment at the Archer Printing company, and later at the printing plant of the Bowser works, as a pressman.

Surviving besides the widow and one daughter, Maude, are the aged mother, five sisters and one brother—Mrs. E. H. Bookwalter, of this city; Mrs. A. W. Richie, of Etna, Kan.; Mrs. J. B. Brillhart, of Bourbon; Mrs. B. S. Thompson, of this city; Mrs. R. Simmons, of Butler, and H. S. Perrin, of Marion. Mr. Perrin was a member of Harmony lodge No. 19, I. O. O. F., and of the Trinity Methodist Episcopal church.

BLEEKMAN.

Jerome Bleekman, for many years a resident of Fort Wayne, died at 7 o'clock Monday evening at the family residence, 623 West Creighton avenue, at the age of eighty-one years. Death was due to senility and followed a years' illness. Three months ago his condition became critical and the aged man was unconscious the greater part of the time.

Mr. Bleekman was born at Stratford, N. Y., March 24, 1831, and he spent his early life in that city. He moved to Fort Wayne in 1873. Mr. Bleekman was united in marriage to Miss Henrietta Sixley, in 1858. Three years ago the couple celebrated their golden wedding anniversary. Surviving besides the widow are the following children: Arthur Bleekman, of Raiden, Ohio; Mrs. O. N. Guldlin, of this city, and John E. Bleekman, of Cincinnati.

Funeral services Wednesday afternoon at 3 o'clock from the residence, Rev. A. G. Jennings, of Toledo, officiating. Six grandsons will act as pall-bearers.

SHADY.

Yancy Adren Shady, aged twenty-four years, six months and twenty-six days, of 1210 Guthrie street, died at 5 o'clock this morning at the home of his parents, Mr. and Mrs. William H. Shady, 2120 Nelson street. Death was due to Bright's disease and followed a years' illness.

The young man was born at Murray, Ind., December 27, 1887. Since coming to Fort Wayne he had been employed as a machinist. Surviving he leaves the wife, the parents, and one sister, Mrs. I. A. Summers, all of this city.

Interment will be made at Prospect cemetery, four miles west of Ossian.

FUNERAL NOTICES.

Hormann.—Funeral services for Caroline Hormann Wednesday afternoon at 1 o'clock from the family residence, eight miles south of the city, and later from St. John's Lutheran church in Adams township, Rev. Franke officiating.

Delagrange.—Funeral services for Constance Delagrange Wednesday morning at 9 o'clock from the residence of a daughter, Mrs. George Till, in Perry township, at 10 o'clock from St. Vincent's Catholic church at Academie.

PAID FOR UNTAXED DOG.

James Dalton Plead Guilty and Was Given Fine.

James Dalton's case was the first to come up of those which will be heard in the court of Justice Tancey this week on the charge of being delinquent in dog taxes. Mr. Dalton plead guilty to the charge and the court fined him $1 and costs and ordered that the tax be paid.

The prosecutor's office is preparing a large number of the delinquent dog tax affidavits, some of which have been filed in Justice Tancey's court. It was expected that some more of the affidavits would be filed with Justice Grabner late today.

H. D. Pixley, of Utica, N. Y., is visiting with his brother, G. W. Pixley, for several days.

IN THE CHURCHES

TRANSFER OF ABLE PRIEST.

Father Nurre, of Lafayette, is Sent to Louisville, Ky.

Rev. Leonard Nurre, who has been rector of St. Boniface church at Lafayette for nine years, is to be transferred to St. Boniface church in Louisville, Ky. Official notice of the transfer from the council of the Franciscan Friars at Cincinnati is expected this week and several other changes will be made in the Catholic clergy of Lafayette.

In making the announcement of these changes the Lafayette Courier of Monday has the following to say: "Rev. Father Clementine will be sent here from Batesville to succeed Father Leonard. He was stationed here at one time as assistant rector of St. Boniface church and is quite well known in the city. Rev. Killian Roth, assistant rector at St. Boniface church, will go to Streator, Ill., and Rev. Alvin Smith, assistant rector at St. Lawrence church, and chaplain at St. Anthony's home, will go to Olpe, Kansas. Rev. John Catistran will come from Peoria, Ill., to succeed Father Alvin, and Rev. Herbert Brockman will come from Streater to succeed Father Killian."

* * *

FIRST M. E. CHURCH.

Meeting of General Aid Society—Pulpit Supplied Sunday.

The General Aid society of the First M. E. church will meet Thursday afternoon at 2:30 o'clock in the Sunday school room.

Dr. Ogle will have charge of the prayer meeting service on Wednesday evening. The subject will be the Sunday school lesson.

Next Sunday Dr. J. A. Beatty, the district superintendent, will preach at the morning service and Rev. R. H. Dempsey in the evening.

The last two of the series of sermons on the ten commandments being preached by the pastor, Rev. D. H. Guild, will be given on Sunday evenings of August 11 and 18. The theme of the last of the series will be "Lying, Gossiping, Covetousness."

* * *

ST. JOHN REFORMED CHURCH.

Meeting to Be Held by Circle of Ladies' Aid Society.

Mrs. Lena Frankenstein, of 1908 High street, will entertain the members of circle two of the Ladies' Aid society of the St. John Reformed church on Wednesday afternoon of this week.

All the ladies of the St. John congregation will be entertained Thursday afternoon at the home of Mrs. Bernhardine Schlie, 931 Savilla avenue.

* * *

Will Go to Toledo.

Many of the members of the societies of the organization in this city will attend the national convention of the Central Verein to be held at Toledo from September 15 to 19. Arrangements are being made for a special train from this city to accommodate those attending.

* * *

Gospel Tent Meetings.

The gospel tent meetings of the Missionary church have been moved from Organ avenue, near Broadway, to Packard avenue, near South Wayne. The meeting tonight, and every night, begins at 7:45. Rev. A. W. Clauser and J. E. Ramseyer are assisting the pastor, Rev. C. W. Oyer.

* * *

A Triple Header Social.

The Trinity M. E. church will give a triple-header ice cream social on Thursday evening of this week. Three places have been selected for socials to be held: Corner Wells and Third streets, at Lawton park and at corner of Oakland and High streets.

* * *

Have Gone to Rome City.

Rev. H. F. Jos. Kroll, pastor of the St. Paul Catholic church, and Rev. Julius Seimatz, superintendent of the orphan asylum at Lafayette, are at Rome City, where Bishop Alerding is passing the summer.

* * *

Ice Cream Social.

Circles 10 and 26 of the Rosary society of the Cathedral congregation will give an ice cream social on Thursday evening in the assembly room at Library hall.

* * *

Calvary U. B. Church.

The Ladies' Aid society of the Calvary United Brethren church will give an ice cream social Thursday evening on the lawn at the home of A. A. Bowser, 1130 East Pontiac street.

* * *

Will Have Lawn Social.

There will be a social held by the English Lutheran Church of the Redeemer on Wednesday evening of this week on the church lawn.

* * *

Hold a Lawn Social.

The Sunday school of the Trinity Episcopal church will hold a social this evening on the church lawn.

WAS ONCE THEIR CARETAKER.

But Two Camels With Circus Didn't Recognize Hiram Moderwell.

Lined up among the crowd watching the Barnum & Bailey circus pass this morning was Hiram Moderwell, of this city, who has just graduated from Harvard, and who for the novelty of the thing whiled away six weeks of a summer several years ago in traveling around with the Barnum & Bailey outfit. Mr. Moderwell's official duties were with the camels and in the parade today he saw the pair to which he was particularly attached when a circus employe. Mr. Moderwell wasn't so sure about being recognized by the animals, but said he was going out to the circus grounds and try and visit with them.

THE BIRTH RECORD.

Born to Mr. and Mrs. William J. Fabian, of 526 La Salle street, a daughter.

Born to Mr. and Mrs. Earl Smith, of 1524 Green street, a daughter.

Women of Concordia Singing society will give an ice cream social at Swinney park, Friday afternoon and evening, July 26. Served after 3 o'clock. 23-3t

TAFT WOULD REPEAL ACT

(Continued from Page 1.)

the reciprocity law. In case any one of these bills reaches the president and is vetoed, it is expected he will make clear in his veto message the fact that he would approve a measure to repeal the reciprocity law.

POSTOFFICE BILL IS IN.

Revises Parcels Post System; Cuts Out Good Roads Provision.

Washington, July 23.—The postoffice appropriation bill, shorn of the good roads provision proposed by the house and embracing a revised parcels post system, with charges based on zones of distance, was reported to the senate today by the postoffice committee.

The total appropriations proposed by the bill are above those of the house measure which carried approximately $260,000,000. One of the principal increases is in the pay of railroads for transporting mail, the senate committee adding more than $2,500,000.

In striking out the Shackleford good roads feature of the house bill, which provided for federal improvement of highways, the senate committee recommends an investigation by a special commission of three house members and three senators and provides for no highway improvements until this commission has reported.

The Barnhart amendment in the house bill for the regular publication of the names of stockholders of newspapers and periodicals is changed to provide for publication once a year when lists of the stockholders are required to be filed with local postmasters.

The parcels post section is radically different from that incorporated in the house bill, which provided a flat rate of postage for all distances. The senate provision is that of the Bourne bill slightly modified. Senator Bourne recommended that third and fourth class mail matter be combined for the parcels post service; but the bill makes the parcels post apply only to fourt class matter.

The senate committee struck out of the house bill the provision giving to postal employes the right to combine in labor unions and the right to petition congress for redress of their grievances.

It also provided for the abolishment of the present system of carrying second class by fast freight under what is known as the "blue tag" system. Under the senate bill all second class would be put back into regular mail carriers after August 1.

Steel cars for railway mail service, which were required by the house bill to be in universal use by American railroads by 1917, are also required by the senate bill. The house bill required the railroads to replace twenty-five per cent of its wooden mail cars every year, while the senate bill would give the roads one year of grace and then require them to replace 25 per cent of their cars each year for four years.

Senator Obadiah Gardner, of Maine, launched an attack upon the measure and counselled the senate to adopt the plan already approved by the house.

Senator Gardner declared the senate committee on postoffices had been unfair to a parcels post bill he had introduced and denounced the Bourne plan as a "mockery." He criticised its limitations and declared its effect would be to give the railroads higher incomes for postal shipments than they now enjoy from express packages.

LITTLETON NOT IN ACCORD.

Will Sign Steel Trust Report With Many Reservations.

Washington, July 23.—Representative Martin W. Littleton, of New York, member of the democratic majority of the house steel trust investigating committee, today formally presented his views to the committee, dissenting from the legislative recommendations of Chairman Stanley. He agreed to sign the Stanley report with many reservations. That left Mr. Stanley with but two other members of the committee of nine in complete accord with him. They are Representatives Beall, of Texas, and McGillicuddy, of Maine.

Mr. Littleton's views favor principally a joint body of the house and senate to study the question and the exclusion from interstate commerce of corporations in restraint of trade. He declines to support a proposed bill to put upon a corporation the burden of proving it is a "reasonable" restraint of trade.

Such a bill, Mr. Littleton says, would preserve "the chief fault of the Sherman law, which is the policy of a belated attack after a concern has grown up instead of providing any means of prevention."

CITES ADVANCE IN OPERATING COST

(Continued from Page One.)

and Alton, again took the stand. He completed his explanation of 115 statistic tables which the railway managers offered to controvert the claim of the engineers for increases in pay estimated at $5,700,000 per year. He said that these tables show a gradual increase in the pay of engineers, who are the highest paid skilled workmen in the service of the roads. He added that the tables also show a proportionate increase in the pay of other employes whenever the engineers obtain an advance, and that, in his opinion, it would be difficult to persuade the firemen and other employes that they are not also entitled to more pay.

Mr. Worthington called attention to the increased cost of operating the railroads under recent federal laws and requirements of the inter-state commerce commission. He produced tables showing that it will cost the railroads $19,163,462 to comply with the laws requiring the installation of safety appliances. He said the railroads did not object to this as the cost is spread over a large area. He said it cost $11,874,365 a year to observe the 15-hour law and $3,000,000 a year to meet the requirement of the full train crews. This law, he explained, compels railroads to keep more men on both passenger and freight trains than is really necessary. He said the added cost to railroads to comply with these laws is one of the reasons why they do not feel justified in paying higher wages to employes.

On cross examination by Warren S. Stone, Mr. Werthington insisted that there has been no changes in working conditions on railroads in the last ten years which would warrant more pay for engineers.

KIMMEL'S NAME IN NEW MYSTERY

Officers at Decatur, Ill., Seize Some Baggage in Burglar Hunt.

KIMMEL IN CHICAGO

Decatur, Ill., July 23.—The finding of a grip and personal effects addressed to George A. Kimmel, Niles, Mich., is being investigated by the local police in the hope of tracing a burglar who last Saturday night robbed a store in Foosland, a small town in Champaign county, Ill. The grip was seized at the office of an express company yesterday addressed to Kimmel at Decatur, and contained a number of letters and papers together with a black stocking cap and a stick of grease paint.

The Foosland store was robbed of watches, chains and silverware valued at $300 and the police expected to find some of the articles in the grip as they had been informed that a man calling himself Kimmel was in Foosland Saturday. Friends of Kimmel in Chicago declared he had not left the city since an operation was performed on his head some months ago. They assert that some one masquerading under his name was resopusible for the grip and contends.

George A. Kimmel figured in the disputed identity case involving some 25,000 insurance money which was claimed by his mother and sister, who declared him to be dead.

WHY HE LEADS IN NEW PARTY

(Continued from Page 1.)

fifty-three men chosen four years before by politicians to stand superior to all the voters of a great state like California and if that state has not shaped its laws according to a given call of fifty-three private men the state shall not be disfranchised.

"My own judgment is that Messrs. Barnes, Penrose, Guggenheim & Company made a poor swap when they took two stolen delegates from California in place of the electoral vote of California. They were not contented with that. They swapped the electoral vote of Massachusetts for the vote of two delegates. I think it was as expensive a swap as was ever made by political managers."

Beamed With Pleasure.

The reports of the county chairmen all were highly optimistic, and the colonel beamed with pleasure at various predictions of an overwhelming Roosevelt vote.

Announcement was made by Chairman Hotchkiss that a meeting of the delegates and alternates to the Chicago convention elected from the various congressional districts in the state would be held in Buffalo on August 3 for the purpose of electing two delegates and two alternates-at-large from this state to the convention. The delegates will stop off at that city on the way to the Chicago convention.

GOING ALL THE WAY.

New Jersey Progressives Put Complete Ticket in Field.

Asbury Park, N. J., July 23.—The New Jersey progressive leaders decided to put in the field a complete ticket, including presidential electors and nominees for state offices. The methods of accomplishing this, however, kept them in conference until 2 o'clock. The mass convention met shortly after noon.

The promoters of the progressive movement in New Jersey have been divided on the course of action to be pursued, those who favored putting a ticket immediately in the field being opposed by the argument that the national progressive party would not come into existence until after the progressives held their national convention in Chicago.

There also was discussion as to whether the New Jersey progressives should leave the republican organization or try to hold the machinery of the old party.

Those who favored the latter course argued that the result of the presidential primaries proved that the progressives constituted a majority of the republican party and are entitled to retain the privileges of the old established party. It was urged that the progressives can nominate their candidates for electors and state offices at the republican primaries in September with the understanding that such electors would vote for Colonel Roosevelt. Severing relations with the republicans and putting up a third ticket would necessitate naming presidential electors by petition, since the progressives now have no legal standing as a party.

Edward D. Osborne, chairman of the Roosevelt committee, who presided at last night's conference, said today that he believed those who counselled absolute divorce from the republican party would prevail at the convention today.

The arrangements committee has agreed upon features of a "declaration of principles," which will be submitted to the convention in lieu of a platform. It was decided that the twenty-eight delegates, all Roosevelt men, who represented the state at the regular republican national convention, shall serve in the same capacity at the national progressive convention with power to fill the few vacancies. Two of these new delegates, the committee decided, shall be colored men. This was granted in compliance with the request of a committe of four negro leaders who waited on the committee last night.

The "declaration of principles" will be similar to that adopted by the Roosevelt state convention at the opening of the primary campaign.

DISCUSSING PLATFORM.

Dixon and Other Third Party Leaders Framing It Up.

Chicago, July 23.—Senator Joseph M. Dixon, Colonel Roosevelt's campaign manager, discussed with leaders of the third party movement today the platform to be drafted for submission to the national convention in Chicago on August 5.

"Upon that platform, freed of the platitudes usually in the old parties, the new party will stake its right to existence," said Senator Dixon. "If we cannot offer to the people anything more than the old parties have offered, then there is no excuse for Colonel Roosevelt running. But it will be a platform that will stir the country. It will be a document full of human interest and will provide specifically for the solutions of the great problems."

Governor Herbert S. Hadley, of Missouri, called on Senator Dixon to discuss the third party movement in that state.

Opponents of the third party ticket in Illinois, which is said to have been assured by Governor Deneen's announcement that he would not support Colonel Roosevelt, sent an open letter to the Roosevelt headquarters today asserting that a third ticket "meant defeat for the republican candidates for state offices." The letter was sent by Morton B. Hull, member of the legislature.

STARTS WORK ON SPEECH.

Governor Wilson Forced to Deny Himself to Callers.

Seagirt, N. J., July 23.—Governor Wilson began today to write his speech of acceptance, which will be delivered August 7. He spent the night at the home of a friend, where he will deny himself to all callers until the speech is completed. He expects to spend today and tomorrow at the task and perhaps a portion of Thursday.

"I expect to make the speech as short as I can," he said, "although brevity will not be my principal aim."

HER FIGHTING BLOOD UP.

Miss Kenny, English Suffragette, in Spirited Reply to Protest.

London, July 23.—Miss Anna Kenny, who, in the absence of Mrs. Emmeline Pankhurst and her daughter and of Mr. and Mrs. Pethick Lawrence, the joint editors of Votes for Women, is running the Women's Social and Political union, today sent a spirited reply to Mrs. Henry Fawcett, who on July 19, on behalf of the executive committee of the National Union of Women's Suffrage Societies, issued a protest against the militant tactics of the Women's Social and Political union.

Miss Kenny declines to do anything "to quench the militant spirit which the government's treachery has aroused." "The government," says Miss Kenny, "lit the fire of revolt in the women's hearts and must accept the full responsibility for their recent protest and for the more serious protests that may be made in the future."

SUFFRAGETTE IS ARRESTED.

Charged With Plotting to Burn Historic Residence.

London, July 23.—Dr. Ethel Smith, a leader of the suffragette movement, was arrested today on a charge of complicity in the attempt to burn down the historic residence of Lewis Harcourt, secretary of state for the colonies, on July 13.

On that date two women were found in the grounds of the residence by the night watchman, and one of them, Helen Craggs, a daughter of Sir John Craggs, was arrested. She was found to be carrying a quantity of inflammable material and spirits.

AUTO ACCIDENT FATAL.

Man Run Down by Argentine Official Dies in Hospital.

Allentown, Pa., July 2.—While Lieutenant Games, of the Argentine commission, in charge of the work being done for the Argentine republic at the Bethlehem Steel works, was en route to this city from Bethlehem in his automobile, last night, he ran down Charles Ott, of South Allentown. Ott died today in a hospital, where he had been rushed in the automobile by Lieutenant Games.

With Lieutenant Games at the time were Lieutenant Ford, also of the commission, and the latter's bride of a few weeks. The accident is said to have been unavoidable.

SENATE WILL COMPROMISE.

Washington, July 23.—One battleship, instead of two, will be accepted by the senate, if that basis of compromise can be reached by the house democrats in their caucus tomorrow night.

The conference between the two houses over the naval bill set for today, was postponed after it became known that the house democrats were planning again to fight out the battleship issue among themselves.

FOUND GUILTY AS SPY.

Edinburg, Scotland, July 23.—Armgaard Karl Graves, a German, was found guilty today by the Scottish high court on a charge of spying. He was sentenced to eight months' imprisonment. Notes regarding guns under construction in the British government arsenals and other incriminating documents were found in his possession.

Shirt Sacrifice

Our stock of handsome quality shirts is included in our Clearance Sale

$2.50 Shirts and upward ..... ¼ OFF
$2.00 and some $2.50 Shirts $1.50
$1.50 and some $2.00 Shirts $1.00

Our regular patrons will make a run on these shirts—They know the kind we carry.

SHIELDS

PERCY OPPOSES FREE CANAL BILL

Disreputable Attempt to Evade Obligations, He Declares.

APPEALS TO SENATE

Washington, July 23.—"I do not believe we should give free toll through the Panama canal to our shipping, either coastwise or international," said Senator Percy, of Mississippi, in a speech in the senate today. He added that he did not believe the Hay-Pauncefote treaty with Great Britain permitted the United States to discriminate against foreign shipping in the interest of American commerce.

Senator Percy said the neutrality of the canal had been guaranteed by the United States in return for Great Britain's surrender of her protest rights against its fortification.

He declared the United States could not claim under the British treaty the right to give favors to its own shippers. If such a provision had been made a part of the treaty, he said, it would have been "instantly rejected" by Great Britain.

"It has been said we cannot get a fair trial at The Hague court," said Senator Percy. "If we were to present to any court the claim that we were entitled to these privileges under the treaty, we could not escape the charge on the part of all nations that we were making a disreputable attempt to evade our just obligations."

Senator Percy thought the United States enjoyed practically no privileges under the Hay-Pauncefote treaty which it did not have to share with the world.

QUEER SUICIDE WEAPON.

Man Cuts Veins in Throat With Alarm Clock Dial.

Washington, July 23.—Miles J. Rennick, formerly a clerk to Senator Guggenheim, killed himself in a hospital today by cutting veins in his throat with the glass dial of an alarm clock.

MARRIAGE LICENSES.

August Busse, 31, clerk, and Louise Hanefeld, 26.

Clement Klotz, 23, barber, and Frances Christen, 23.

Arthur Baugh, 37, attendant, and Mary Byron, 23.

FREIGHT HOUSE ROOF FIRE.

The roof of the Wabash freight house on Fairfield avenue, started to burn shortly after noon today when some sparks from an engine fell upon it. The fire was extinguished with only a slight loss.

HURT IN AUTO ACCIDENT.

Hopkinsville, Ky., July 23.—Sylvester Sullivan and Norman Young were probably fatally injured and Frank P. Gracey was painfully hurt today when an automobile in which they were returning to their homes in Clarksville, Tenn., skidded on a muddy road near here, throwing them from the machine. The injured are prominent young business men of Clarksville.

THE COURTS.

Granted a Divorce.

In the superior court today Fred H. Koopman was granted a decree of divorce from Rebecca B. Koopman on the charge that she remained away from home "unreasonable times" and that she was gone for "improper lengths of time." They were married October 31, 1909, and separated June 12. The husband said she was cold and told him she didn't care for him. C. M. Niezer filed the suit.

CITY BREVITIES.

F. J. Pool and family have gone to Lake James for a three weeks' outing.

Mrs. Geneva Winans, who rooms in the Arcade building, submitted to an operation for appendicitis at the Hope hospital last evening.

Branch 853, L. C. B. A. will hold a regular meeting and social session tomorrow evening. All members are requested to be present.

Walter R. Wells, of 1806 Oliver street, and Isaac L. Watson, of Butler, have enlisted for three years' service in the navy, the former as an apprentice seaman and the latter as ship cook.

TOOK HOBO TRIP IN MALE ATTIRE

Woman's Secret Comes Out When Two Companions Are Killed.

ONE FROM LAFAYETTE

Cincinnati, O., July 23.—The death of two companions as the result of being struck by a railroad train last night put an end to a "hobo" trip which Mrs. Lillian Shircliff, 34 years old, of Louisville, Ky., was taking attired in man's clothing. Two men, William Dankhoff, aged 34 years, a steamboat deckhand of Louisville, and A. B. Jenkinson, aged 52, a stonemason, of Lafayette, Ind., were struck by a Baltimore & Ohio Southwestern train at the outskirts of this city last night. Jenkinson was instantly killed while Dankhoff died today. The woman revealed the fact that she was the third "man" of the party when she tried to secure a dress today to go to the hospital to see Dankhoff.

The woman said she had been with the men since last Thursday when they started "on the road" from Louisville with the intention of "seeing something of life." She said she was a widow and had worked as a domestic in various Louisville families.

JUROR LEAVITT BETTER.

May Be Back in Box at Darrow Trial Tomorrow.

Los Angeles, Cal., July 23.—Indications early today were that L. A. Leavitt, the juror, whose illness caused a suspension of the bribery trial of Clarence S. Darrow, would be improved sufficiently to resume his duties tomorrow.

Judge Hutton received a report from the physician sent to Elmonte, the juror's home, saying that it had been decided not to operate upon Leavitt for appendicitis and that there was a chance of the juror being well enough to return to Los Angeles probably today.

It was decided by the judge to wait for a further report from the physician before resuming the trial with A. M. Blakslee, the thirteenth juror, in Leavitt's seat, as yesterday it was thought would be necessary.

CARDINAL GIBBONS IS 78.

Distinguished Catholic Churchman in Excellent Health.

Baltimore, Md., July 23.—Cardinal Gibbons is 78 years old today. He planned to spend the day quietly at the home of a friend in Carroll county, where, except for the years he has been in Europe or on other trips, he has passed many of his birthdays.

The cardinal is reported to be in excellent health. He received many letters and telegrams of congratulation.

HAD A GILL NET.

John Wappas Fined Five Dollars and Cost in Justice Court.

John Wappas, who lives about fifteen miles southwest of the city, paid a $5 and costs fine in Justice Grabner's court today on the charge of violating the fish laws. Wappas was found by Deputy Game Warden Walker to be using a gill net while out fishing several days ago.

Charles Lonzo was bound over to the circuit court under a $100 bond on surety of the peace proceedings in the court of Justice Grabner today.

BOTH ARE CENSURED.

Railway Officials and Employes Are Blamed for Wreck.

Chicago, July 23.—A verdict censuring both the employes and the officials of the Chicago Burlington and Quincy railroad was returned today after more than four hours deliberation by the jury impanneled for the coroner's inquest of the death of thirteen persons who lost their lives in the collision of fast mail and passenger trains at Western Springs, a Chicago suburb, Sunday, July 14.

DEMONSTRATION
Bread Baking each afternoon. A loaf of bread free.
7-8-tf THE GAS CO.

NOTICE, I. O. O. F.!

All members of Harmony Lodge, No. 19, I. O. O. F., are requested to meet at their hall at 1 o'clock sharp, Thursday, July 25, to attend the funeral of our late brother, John Perrin. All sister lodges and sojourning brothers cordially invited to attend.

FRANK CUNNISON, N. G.
J. H. M'PHEETERS, Secy.

THE MARKETS

LOCAL MARKETS.

GRAIN AND FLOUR.

Street Prices.
Wheat—$1.00 bu.
Oats—45c bu.
Corn—68@70c bu.
Barley—70c bu.
Rye—65c bu.

C. Tresselt & Sons.
Flour—Winter wheat straight, $5.20@5.60 bbl; winter wheat patents, $5.60@6.00 bbl; spring wheat patents, $5.40@5.80 bbl; rye flour, $4.60@5.00; pumpernickle, $4.40@4.80.
Screenings—$24.00 ton.
Chopfeed—$36.00@28.00 ton.
Bran—$24.00@28.00 ton.
Shorts—$24.00@28.00 ton.
Cracked Corn—$1.70 cwt.
Middlings—$26.00@28.00 ton.
Cornmeal—Fine, $1.70 cwt; coarse, $1.60 cwt.
Wheat—$1.00 bu.
Oats—45c bu.
Corn—68c bu.
Rye—65c bu.
Barley—70c bu.

Mayflower Mills.
Wheat—$1.00 bu.
Oats—45c bu.
Barley—90c bu.
Flour—Winter wheat, straights, $5.40@5.80 bbl.
Rye—65c bu.
Bran—$28.00 ton.
Middlings—$32.00 ton.
Chopfeed—$34.00 ton.

PRODUCE QUOTATIONS.

Wiener & Co.
(Corrected by C. M. Wiener.)
Butter—Fancy Elgin creamery, tub, 25c lb; fancy Elgin prints, 26c lb; country butter, 22c lb; packing butter, 19c lb.
Eggs—Strictly fresh candled, 20c doz; current receipts, 18@19c doz; checks, 16c doz.
Potatoes—New, $2.75 bbl.
Poultry—Hens, 10@10½c; ducks, 11c.
Beans—Michigan hand picked, $3.10 bu.
Cheese—Cream, 16½c lb; brick, 18c lb; Swiss, 19c lb; limburger, 20c lb; long horns, 18c lb.

Beyer Brothers Co.
(Corrected by C. L. Hall, Manager.)
Eggs—Strictly fresh candled; 19½@20c doz; current receipts, 17½@18c doz.
Butter—Fancy Winona prints, 27@27½c lb; tub, 26@27c lb; Sweet Clover Process butter, 24@24½c lb.
Cheese—Wisconsin cream, 16@16½c lb; long horns, 18c lb; brick, 18c lb.

Braude & Ditzler Co.
(Corrected by N. Lewis.)
Butter—Fancy Eel River creamery, lb prints, 27c lb; dairy butter, 20@23c lb; packing stock, 19c lb.
Eggs—Strictly fresh gathered, 18@18½c doz; guaranteed checks, 15c doz.
Potatoes—$2.75 per bbl.
Poultry—Chickens, 10@11c lb; turkeys, 12c lb; ducks, 9c lb; geese, 9c lb.

Retail Street Market.
Eggs—Strictly fresh gathered, 21@22c.
Butter—Elgin creamery, 32@34c; country butter, 25@28c lb.
Apples—$1.00@1.25 bu.
Potatoes—$1.25@1.40 bu.
Poultry—Chickens, 13@15c lb; turkeys, 15@16c lb; ducks, 11@12c lb.

CITY SCALE PRICES.

Hay—Old, $12.00@15.00 ton; new, $9.00@12.00 ton.
Oats—45@48c bu.
Corn—72@75c bu.

LIVE STOCK MARKET.

(Corrected by Fred Eckart Packing Co.)
Hogs—160 lbs. and up, $7.25; 126 to 150 lbs., $6.75.
Cattle—Good steers, $5.00@6.00; good heifers, $4.50@5.50; cows, $3.00@4.00; bulls $3.50@4.50; veal calves, $6.00@7.00.
Sheep and Lambs—Sheep, $2.50@3.00; lambs, $5.00@6.00.

HIDES AND SEEDS.

Weil Brothers & Co.
Hides—Green light, 9½@10c lb; cured light, 13c lb; cured heavy, 12½c lb; green calf skins, 15@15½c lb; cured calf skins, 16@17c lb.
Old Rubber Boots and Shoes—8½@8¾c.
Zinc and Lead—3¾c lb.
Scrap Iron—35@40c cwt.
Horsehides, $4.00.
Rags—90@1.00 cwt.
Copper—10@11c lb.
Ginseng Root—$5.00@6.00 lb.
Golden Seal Root—$4.00@4.25 lb.
Wool—No. 1, unwashed, 24@25c lb; washed, 25@35c lb.

GRAIN AND PROVISIONS.

Chicago Market.
Chicago, Ill., July 23.—Wheat prices today reflected uneasiness in Europe regarding Turkish-Italian war developments. September started at 93c to 93½c and rose to 93⅝c.
Reports that owing to low prices the farmers southwest had stopped selling led to a further upturn. The close was nervous, with September at 94⅝c, a net advance of 2⅛c.
Shorts covering put corn on the upgrade. September opened at 64¼c to 64½c and climbed to 65c.
Two large concerns bid July up nearly 4c to 72c, but there was a break. The close was strong with September 2⅛c net higher at 66⅛@66¼c.
Unsettled weather interfering with harvest work had a strengthening effect on oats. September, after starting at 33⅝c to 33¾@33⅞c, ascended to 33⅞@34c.
Provisions displayed firmness owing to a light run of hogs. First sales with September options were $17.70 for pork, $10.65 for lard and $10.50 for ribs.

Range of Prices for the Day.
Chicago, Ill., July 23.

Wheat—	Open.	High.	Low.	Close
July	.97½	.99⅜	.96¾	.98⅞
Sept.	.93½	.94⅝	.93	.94⅝
Dec.	.95	.97⅜	.95¾	.97¼
May	1.00⅜	1.01½	1.00	1.01½
Corn—				
July	.68¼	.72	.68¼	.71
Sept.	.64½	.66⅝	.64¼	.66¾
Dec.	.56½	.57½	.56	.57½
May	.57⅜	.58⅝	.57¼	.58⅝
Oats—				
July	.45	.48¾	.44¾	.48½
Sept.	.33⅞	.34¼	.33⅝	.34⅛
Dec.	.35⅛	.35½	.34⅞	.35¼
May	.37⅜	.37⅝	.37¼	.37⅝
Pork—				
July		.....	.....	17.42½
Sept.	17.70	17.75	17.62½	17.65
Oct.	17.77½	17.80	17.70	17.75
Jan.	17.92½	17.85	17.92½	18.00
Lard—				
July	10.57½	10.57½	10.50	10.50
Sept.	10.65	10.67½	10.60	10.60
Oct.	10.70	10.70	10.65	10.65
Jan.	10.20	10.22½	10.17½	10.20
Short Ribs—				
July	10.42½	10.45	10.35	10.40
Sept.	10.50	10.52½	10.45	10.45
Oct.	10.45	10.45	10.40	10.42½

Chicago Cash Grain.
Chicago, Ill., July 23.—Wheat—No. 2 red, 97¾@1.00½; No. 3 red, 95@98½c; No. 2 hard, 97¼@1.00; No. 3 hard, 95½@98c; No. 1 northern, $1.06@1.12; No. 2 northern, $1.04@1.09; No. 3 northern, $1.03@1.07; No. 2 spring, $1.00@1.08; No. 3 spring, $1.00@1.06; No. 4 spring, 96@1.05; velvet chaff, $1.00@1.08; durum, $1.00@1.06.
Corn—No. 2, 70@71½c; No. 2 white, 77@77½c; No. 2 yellow, 71¼@72½c; No. 3, 69½@70c; No. 3 white, 76@76½c; No. 3 yellow, 70½@71½c; No. 4, 67½@69½c; No. 4 white, 73½@74c; No. 4 yellow, 69@70c.
Oats—No. 2, 46@46½c; new, 45@47½c; No. 2 white, 54@56½c; No. 3 white, 53¼@55c; No. 4 white, 50@53½c; standard, 54@55½c.
Rye—No. 2, 74c.
Barley—50@90c.
Timothy—$5.50@7.50.
Clover—$14.00@17.00.

Toledo Seed Prices.
Toledo, O., July 23.—Cloverseed—October, $10.07½; December, 10.10.
Alsike — August, $10.20; September, $10.10.
Timothy—August, $3.30; September, October and December, $3.00.

Toledo Closing Prices.
Toledo, O., July 23.—Closing prices today were as follows:
Wheat—Cash and July, $1.05½; September, $1.04⅝; December, $1.07¼; May, $1.11¾.
Corn—Cash, 75c; July, 74½c; September, 70c; December, 58⅝c; May, 60c.
Oats—Cash, 53½c; July, 53¼c; September, 35¼c; December, 37c; May, 39½c.
Rye—Cash, 73c.

New York Grain and Provisions.
New York, July 23.—Flour — Market quiet.
Wheat—September, $1.00⅞@1.01⅛.
Raw Sugar—Market firm; muscovado 89 test, $3.48; centrifugal 96 test, $3.98; molasses sugar 89 test, $3.23.
Refined Sugar—Market steady.

LIVE STOCK.

East Buffalo Market.
East Buffalo, N. Y., July 23.—Hogs—Receipts today were 800 head; shipments today were 280 head, all to New York; official shipments to New York yesterday were 4,560 head; market closing strong; yorkers, mediums and heavies, $8.40@8.50; pigs, $8.40@8.50; roughs, $7.00@7.10; stags, $5.50@6.25.
Sheep and Lambs—Receipts today were 800 head; market steady; top lambs, $8.00.
Cattle—Receipts today were 75 head; market strong.

Chicago Market.
Chicago, Ill., July 23.—Cattle—Receipts today were 3,000 head; market steady; beeves, $3.50@9.50; Texas steers, $4.90@7.00; western steers, $5.80@7.80; stockers and feeders, $3.90@6.50; cows and heifers, $2.60@7.65; calves, $5.50@8.65.
Hogs—Receipts today were 15,000 head; market slow and 5c higher; light, $7.45@7.95; mixed, $7.35@7.90; heavy, $7.15@7.85; roughs, $7.15@7.35; pigs, $6.10@7.55; bulk of sales, $7.55@7.85.
Sheep and Lambs—Receipts today were 20,000 head; market slow and steady; native sheep, $3.15@5.25; western sheep, $3.35@5.10; yearlings, $4.00@5.50; native lambs, $4.25@7.25; western lambs, $4.25@7.50.

Pittsburg Market.
Pittsburg, Pa., July 23.—Cattle — Receipts, none.
Hogs—Receipts today were 1,800 head; heavy yorkers, $8.55; light yorkers, $8.55; pigs, $8.55.
Sheep and Lambs—Receipts today were 1,500 head; top sheep, $5.00; top lambs, $7.25.
Calves—Receipts today were 300 head; tops, $10.00.

Cincinnati Market.
Cincinnati, O., July 23.—Cattle — Receipts today were 281 head; market steady; steers, $4.25@8.35; heifers, $3.25@7.35; cows, $2.00@5.75; calves, $4.50@9.50.
Hogs—Receipts today were 2,132 head; market higher; packers, $8.00@8.20; sows, $5.50@7.20; pigs and lights, $5.75@8.00.
Sheep and Lambs—Receipts today were 6,112 head; market steady for sheep and lower for lambs; sheep, $1.00@3.75; lambs, $3.25@7.65.

Indianapolis Market.
Indianapolis, Ind., July 23. — Receipts today were: Hogs, 7,000 head; cattle, 850 head; calves, 450 head; sheep, 450 head.
Cattle—Cows, good to choice, $5.00@7.25; bulls, good to prime export, $5.50@6.00; good to choice butcher, $4.75@5.50.
Hogs—Best heavies, $8.00@8.10; mediums and mixed, $8.00@8.05; good to choice light, $7.95@8.05; common to good light, $7.75@7.95; bulk of sales, $8.00@8.05.
Lambs—Spring, $4.00@7.00.

PRODUCE AND POULTRY.

Chicago Market.
Chicago, Ill., July 23.—Butter—Market steady; creameries, 23@25c; dairies, 21@24c.
Eggs—Market steady; today's receipts were 11,428 cases; at mark, cases included, 15½@16½c; ordinary firsts, 16c; firsts, 17½c.
Cheese—Market steady; daisies, 15¼@15¾c; twins, 15@15¼c; young Americas, 15½@15¾c; long horns, 15½@15¾c.
Potatoes—Market unsettled; receipts today were 43 cars; Illinois, 70@72c; Minnesota, 75c; Kansas and Missouri, 75@77c; Tennessee, 85c.
Poultry—Alive, market easy; turkeys, 12c; chickens, 14c; springs, 18@23c.
Veal—Market steady, at 8@11c.

New York Market.
New York, July 23.—Butter — Market unchanged; receipts today were 3,331 tubs.
Eggs—Market irregular; receipts today were 17,658 cases; fancy large new laid, 28@29c; western gathered whites, 19@24c.
Poultry — Dressed, market irregular; fresh killed western broilers, 24@27c; fowls, 15@17c; turkeys, 16@17c.

OIL.

Toledo Market.
Toledo, O., July 23.—North Lima, 82c bbl; South Lima and Indiana, 79c bbl.

STOCKS AND BONDS.

The Day on Wall Street.
New York, July 23.—The tendency of prices was reactionary at the opening of today's stock market. Steel declined fractionally on publication of the Stanley report, and Western Maryland, Canadian Pacific, General Electric, Atchison and St. Louis & San Francisco second preferred also were lower. Reading, selling ex-dividend, made a slight gain, as did Amalgamated and Union Pacific.
Increasing heaviness was shown in the first hour, when Steel, St. Paul and Canadian Pacific declined a point each. Liggett & Myers was off 4 points and Buffalo, Rochester & Pittsburg preferred fell 7 points from its previous quotation.
Wall street devoted much of its attention today to published forecasts of the Stanley steel report. Steel shares fell a point with similar declines in Canadian Pacific and St. Paul. Practically the entire list was heavy, the only notable exceptions being General Electric and Westinghouse. Bonds were steady.
The market closed heavy. Lowest prices and greatest stagnation were witnessed in the last hour with some slight readjustment in the final dealings.

NEW YORK MONEY MARKET.
New York, July 23.—Close: Prime mercantile paper, 4½ per cent.
Sterling exchange, firm, with actual business in bankers' bills at $4.84.75 for sixty day bills, and at $4.87.70 for demand.
Commercial bills, $4.84.
Bar silver, 60¾c.
Mexican dollars, 48c.
Government bonds, steady.
Railroad bonds, steady.
Money on call, steady, at 2¾@3 per cent; ruling rate, 2⅞ per cent; closing bid, 2¾ per cent; offered at 2⅞ per cent.
Time loans, easy; sixty days, 3@3¼ per cent; ninety days, 3¼@3¾ per cent; six months, 4¼@4½ per cent.

NEW YORK STOCK LIST.
Last Sale.
New York, July 23.

Amal. Copper..	83⅝	Inter.-Met. ...	20½
Am. Beet Sug.	73⅞	do pfd.	58⅛
Am. Cot. Oil...	53	Inter. Har....	120¾
Am. S. & Ref..	82⅞	Louis. & Nash.	157
Am. Sug. Ref..	128½	Missouri Pac...	36¼
Am. T. and T..	145⅞	M., K. & T.....	27½
An. Min. Co...	41⅝	Lehigh Valley.	166¾
Atchison	108¼	National Lead.	58¾
At. Coast Line.	139	N. Y. Central..	115¾
Balti. & Ohio..	109¼	Nor. & West..	115¾
Br. Rap. Tr....	91⅞	Northern Pac..	120⅞
Canadian Pac..	262⅜	Pennsylvania .	122⅝
Ches. & Ohio..	80⅝	People's Gas...	115⅝
Chi. & North...	138¼	Pull. Pal. Car..	162
C., M. & St. P.	103	Reading, ex-d..	162⅞
Col. F. & Iron.	30½	Rock Is. Co...	24⅜
Col. & South..	42	do pfd.	43⅛
Del. & Hud....	167	Southern Pac..	109¾
Den. & Rio G.	19	Southern Ry...	28⅝
Erie	35⅝	Union Pacific..	67½
General Elec...	181	U. S. Steel ...	69⅞
Gt. Nor. pfd...	137	do pfd.	112⅛
do Ore Ctfs.	42	Wabash	4
Illinois Cent...	131¼	Western Union	82

CONTINUES TO IMPROVE.

Emperor Mutsuhito Better But His Pulse Is Fitful.

Tokio, July 23.—The condition of Mutsuhito, the emperor of Japan, continues to improve, according to the report of the court physicians this afternoon.

A bulletin issued at 1 o'clock this afternoon says:

"His majesty slept throughout the morning. His temperature is now 98.70. Otherwise there is no change."

A further bulletin issued at 9 o'clock this evening says:

"The emperor was somewhat sleepless during the day. His temperature is 98.22. His pulse is fitful."

HANFORD INQUISITORS QUIT.

House Sub-Committee Ends Work and Starts Eastward.

Seattle, Wash., July 23.—The house judiciary sub-committee which conducted the investigation of United States District Judge Cornelius H. Hanford, who resigned yesterday, departed today for Tacoma.

The members will spend the afternoon in Tacoma and leave for Washington tonight.

NEGRO SENT TO JAIL.

Walter Wedlaw, a negro accused of having robbed Isaac Van Horn of his money and watch, was sentenced to sixty days in jail today by Judge Mungovan and fined $5 and costs.

MADE SPECIAL POLICEMAN.

Fred Kolkmann has been appointed as special policeman at Foster park by the board of park commissioners. Mr. Kolkmann will be the general overseer of the park.

THE WEATHER.

LOCAL OFFICE UNITED STATES WEATHER BUREAU.

Fort Wayne, Ind., July 23, 1912.
Data for the twenty-four hours, ending at 2:00 p. m. today:

Temperature at the		End of Each Hour.	
2:00 P.M.	80	2:00 A.M.	67
3:00 P.M.	81	3:00 A.M.	64
4:00 P.M.	81	4:00 A.M.	64
5:00 P.M.	80	5:00 A.M.	63
6:00 P.M.	79	6:00 A.M.	64
7:00 P.M.	77	7:00 A.M.	67
8:00 P.M.	76	8:00 A.M.	69
9:00 P.M.	74	9:00 A.M.	72
10:00 P.M.	72	10:00 A.M.	77
11:00 P.M.	70	11:00 A.M.	78
12:00 Midnight	69	12:00 Noon	80
1:00 A.M.	67	1:00 P.M.	81
		2:00 P.M.	82

Highest temperature yesterday, 81.
Lowest temperature this morning, 63.
Highest since the first of the month, 89, on the 14th.
Lowest since the first of the month, 53, on the 19th.
Precipitation for the twenty-four hours, ending at noon today, none.
Precipitation since the first of the month, 3.11 inches.
Maumee river stage at 7:00 a. m. today, 5 feet.
Relative Humidity—
7:00 p. m. yesterday, 56 per cent.
7:00 a. m. today, 73 per cent.
Barometer Reduced to Sea Level—
7:00 p. m. yesterday, 30.16 inches.
7:00 a. m. today, 30.15 inches.
Highest wind velocity, 10 miles per hour from the south at 10:30 a. m.
Sun sets today at 7:06 p. m.
Sun rises tomorrow at 4:20 a. m.
W. S. PALMER,
Local Forecaster.

LOCAL FORECAST.

Fort Wayne, Ind., July 23.—For Fort Wayne and Vicinity:—Showers late tonight or on Wednesday; warmer tonight.

GENERAL FORECAST.

Washington, July 23.—For Indiana—Unsettled, with probably showers tonight or Wednesday in north portion.
For Ohio—Unsettled with local showers late tonight or on Wednesday; warmer tonight in east and south portion.
For Lower Michigan—Showers tonight and probably on Wednesday.

SUMMARY OF WEATHER CONDITIONS

The eastern storm has passed beyond the New England coast and has been followed by fair and moderately cool weather from the lake region and Ohio valley to the Atlantic coast districts. A storm which was central north of Montana yesterday morning is spreading southeastward and has given general and quite heavy rains over Montana, the Dakotas and Minnesota, St. Paul, Minn., and Williston, N. D., reporting rainfalls in excess of one inch. Warmer weather is general from the Rockies eastward to the Mississippi and temperatures yesterday were above 90 degrees over the southern states and over the plains states as far north as Missouri and Kansas.

The western storm will spread eastward and will give showers in this section late tonight or on Wednesday; it will be somewhat warmer tonight.
W. S. PALMER,
Local Forecaster.

UNDERTAKERS

KLAEHN & MELCHING
UNDERTAKERS & EMBALMERS
205 WEST MAIN ST.
Office—Home Phone 228.
Best of Service at Reasonable Prices.
PRIVATE AMBULANCE.

GETZ & CAHILL
UNDERTAKERS
1031 Calhoun St.
Open Day and Night.
Both Phones 69.

SCHONE & ANKENBRUCK
UNDERTAKERS
PHONE
HOME 377
BELL 329
COR. BERRY & BARR STREETS

Heston & Ryan
Funeral Directors.
Professional Embalmers.
Private Ambulance.
1908 S. CALHOUN ST.
Phone 6649.

J. C. Peltier
UNDERTAKER
Both Phones No. 25.
217 WEST WAYNE ST.

SEWING MACHINES.

H. C. HITZEMANN SEWING MACHINE COMPANY.
No. 8 Arcade. Phones, 2480-6880.
Dealers in Domestic, New Home and White Sewing Machines. Needles, Oils, Parts and Supplies for any Sewing Machine.
Bicycles and Sundries.
REPAIRING A SPECIALTY.

STORAGE.

STORAGE—Pettit's Storage Warehouse; fireproof. Household goods stored. Strong, clean, safe. 414 East Columbia St. Phone 1108. 6-29-tf

BICYCLES.

Before selecting a bicycle call and see the Emblem. We also handle the Euclid, New Limited and Pirate makes. We sell high-grade bicycles with first-class equipment at reasonable prices and every wheel is guaranteed.
A full line of tires and sundries. Repairing.
H. C. HITZEMANN SEWING MACHINE COMPANY.
8 Arcade. Telephone, 2480.

WANTED.

MALE HELP.

WANTED—A barber, 2613 Smith, corner Pontiac. J. A. Jackson. 22-2t

WANTED—Young man for general office work; must be good at figures. Address Box 7, care Sentinel.

WANTED—Boy 16 years old to work in candy factory. Tegmeyer Bros. 1116 Summit. 7-23-tf

WANTED—Young man, 23 or 24 years old for office and city work. Must furnish reference. Apply Fort Wayne Loan Co. 7-22-tf

FEMALE HELP.

WANTED—Experienced girls. Eagle Laundry. 7-20-tf

WANTED—Middle-aged lady for housekeeper; family of three; references. Box 66, Sentinel. 22-2t

WANTED—Night cook to commence tonight; must be good pie baker. Maryland Lunch, 117 East Main.

WANTED—Elderly woman for housework; no washings. 1951 Swinney Ave. 7-20-tf

WANTED GIRLS
Steady Employment; pleasant work. Apply at
LAMP WORKS,
Office, Holman St.

MISCELLANEOUS.

WANTED—Sewing to do at 524 Brackenridge. 20-3t

WANTED—To buy home from owner direct. Have $300 to pay down. Inquire 1221 Calhoun St. 20-6t

WANTED—Position as representative or local salesmen. M. S., care Sentinel. 23-3t

WANTED—By experienced millwright, position in factory as all around repair man. Charles Schrader, 225 Brackenridge St. 23-2t

WANTED—Switches, puffs, curls, etc., to make; will buy combings; also furnish hair for switches. Mrs. L. Bates, 727 Taylor St. Phone 7116-blue. 7-3-1m

WANTED—Lawn mowers sharpened. Work guaranteed or no pay. Frank Ueber, 2522 Oliver St. Phone 6789-black and I will call. 6-21-1m

WANTED—Cement Work. Sidewalks, steps, foundations, built to stay. Address card to W. P. Roebuck, R. R. 11, Fairfield Heights addition. 6-19-1m

WANTED—Ladies wanting switches, puffs, curls, etc., made from combings. Also furnish hair. Mrs. Florence Laboe, 1006 Broadway, second floor. 3-23-tf

WANTED—One hundred feather beds; highest cash price paid for old feathers, for a few days only. Address at once, A. Zimmerman, Genl. Delivery, City, or phone 226-Hotel Rich, and I will call. 22-3t

WANTED—Have you any newspapers or magazines that you will donate to THE AMERICAN BOY SCOUTS, to assist in uniforming the boys of this city? We will call for them if you will send us your address. THE AMERICAN BOY SCOUTS. EDWIN T. JACKSON, Scout Master. Headquarters, 802 West DeWald St. Phone, 6695. 10-10-tf

FOR RENT.

HOUSES.

FOR RENT—Seven-room modern house, 1005 Huestis Ave. Inquire P. Schaefer, Peoples Store.

FLATS.

FOR RENT—Modern flat. Inquire 1430 Hanna. 5-28-eod-tf

FOR RENT—Modern 5-room flat, first floor, 1014 Jackson St.

FOR RENT—Upper flat in the Smith Apartment, 216 West Superior St. All modern; $30.00 for six summer months; $35.00 for six winter months. Tel. 1249. F. M. Smith. 7-16-tf

ROOMS.

FOR RENT—Furnished rooms; modern. Inquire 701 Runnion Ave. 22-6t

FOR RENT—Three rooms upstairs, 607 East Washington. 7-23-tf

FOR RENT—One room for light housekeeping, with gas. 324 West Lewis St. 20-3t

FOR RENT—Modern rooms furnished or unfurnished. 1016 Jackson, afternoon or evening. 22-3t

FOR RENT—Four unfurnished rooms suitable for man and wife; must give reference. 523 Fulton St. 22-3t

FOR RENT—Furnished room, centrally located, gentlemen only. Inquire No. 5 North American Bldg. 20-3t

FOR RENT—Furnished front room; modern conveniences. Apply 615 E. Lewis St. 7-19-eod-tf

FOR RENT—Store room, corner Wells and Fairmount; very cheap. Call at 205 West Superior St. 19-6t

FOR RENT—Modern furnished room for one or two gentlemen. 317 East Lewis St. 7-19-tf

FOR RENT—One furnished room for light housekeeping; 405 West Jefferson; reference required. Inquire at 1124 Ewing St. 7-22-tf

RESORT COTTAGES.

FOR RENT—Two cottages for rent on
FOR RENT—Cottage at Rome City. 337 East Lewis. Phone 1015. 6-29-1m

Fort Wayne & Northern Indiana Traction Co.

Effective June 16th, 1912.
FORT WAYNE.

LaFayette Division.		Bluffton Division.	
Leave	5:40 A. M....	Leave	*6:00 A. M.
Leave	*7:10 A. M....	Leave	7:00 A. M.
Leave	8:00 A. M....	Leave	*8:00 A. M.
Leave	*9:10 A. M....	Leave	9:00 A. M.
Leave	10:00 A. M....	Leave	*10:00 A. M.
Leave	11:30 A. M....	Leave	11:00 A. M.
Leave	*1:10 P. M....	Leave	1:00 P. M.
Leave	2:00 P. M....	Leave	*2:00 P. M.
Leave	*3:30 P. M....	Leave	3:00 P. M.
Leave	4:30 P. M....	Leave	*4:00 P. M.
Leave	*5:30 P. M....	Leave	5:00 P. M.
Leave	6:00 P. M....	Leave	*6:00 P. M.
Leave	7:30 P. M....	Leave	7:00 P. M.
Leave	9:00 P. M....	Leave	*8:00 P. M.
Leave	11:20 P. M....	Leave	*10:00 P. M.
		Leave	11:00 P. M.

Note—*Limited trains.
Fort Wayne-Lafayette Division.
Limited trains leaving at 7:10 a. m., 9:10 a. m., 1:10 p. m. and 5:30 p. m. through to Indianapolis.
Limited trains leaving at 7:10 a. m., 1:10 p. m. and 3:30 p. m., through to Lafayette.
Fort Wayne-Bluffton Division.
Limited trains through to Indianapolis.
Note—Limited at 10:00 p. m. only as far as Muncie.
Ticket office phone, 219.
J. F. BEBER, Agent.

Try Sentinel Want Ads.

FOR SALE.

FOR SALE—Two nice lots in Pfeiffer Place addition, at a bargain. Inquire 411 Archer Ave. 23-2t

FOR SALE—New, strictly modern 6-room house, corner Indiana and Dayton Ave.; payment plan, very reasonable. Telephone 3179. 7-9-tf

FOR SALE—Desirable corner property, 30x100 feet, six squares east of court house. Answer P. Y. X., care Sentinel. 7-16-tf

FOR SALE—Thirteen room dwelling, 176 Holton Ave., two lots, suitable for boarding or rooming house. Price, $3,000.00. Schrader & Wilson, first floor, Main and Court Sts. 2-21-tf

FOR SALE—Eight-room modern house, Smith St., full lot. Price, $2,800.
W. E. DOUD,
6-6-tf 2nd Floor Shoaff Bldg.

FOR SALE—A thoroughly modern 8-room house, John St., near Pontiac. Large lot.
W. E. DOUD,
6-6-tf 2nd Floor Shoaff Bldg.

FOR SALE—New 5-room thoroughly modern house, North Lakeside. Price, $2,800. A bargain.
W. E. DOUD,
6-6-tf 2nd Floor Shoaff Bldg.

FOR SALE—Seven-room house, close to Knitting Mills. Lights and water. Price $2,500. Payment plan.
W. E. DOUD,
6-6-tf 2nd Floor Shoaff Bldg.

FOR SALE—An 8-room modern house, Hoagland Ave. Price, $2,900.
W. E. DOUD,
6-6-tf 2nd Floor Shoaff Bldg.

FOR SALE—If you have small cash payment, City and Suburban Realty Co. will furnish lot and build for you or will build on your lot without payment, balance like rent.
W. E. DOUD,
6-6-tf 2nd Floor Shoaff Bldg.

AUTOMOBILES.

FOR SALE—Rebuilt automobiles, all in good running condition, 2, 4 and 5 passenger, from $100 upward. Omnibus Automobile Co., 218 West Berry St. 6-8-tf

FOR SALE—Another real bargain; five-passenger Buick; top, windshield, speedometer, clock, presto tank and new 33x4 tires; alone worth $170.00; will demonstrate. Eureka Garage Co., 605-607 Lafayette St. 23-2t

FOR SALE—A number of used cars, including Cadillac, Buick and Flanders, which have been taken in exchange for 1912 Auburn cars and which we will sell at a bargain. Fort Wayne-Auburn Auto Co., 124 West Washington. 3-21-tf

HORSES AND VEHICLES.

FOR SALE—Good horse and two-seated carriage; low price. Phone 6522. 5-25-tf

HOUSEHOLD GOODS.

FOR SALE—Gasoline range in good condition; cheap if taken at once. Inquire 120 Esmond St.

FOR SALE—Base burner in good condition, a bargain; also two green curtains nearly new, 44 inches wide. Inquire 827 Walnut St. 6-14-tf

FARMS.

FARMS—85 acres at $60 per acre; 16 acres and several forties near city, well improved. See me about farms. Freistroffer, next to Hamilton Bank, Calhoun street. 2-19-tf

MISCELLANEOUS.

FOR SALE—Simpson church, Dawson and Harrison. Call 523 Wildwood. 23-3t

FOR SALE—One reed baby carriage good as new, 1409 Hurd St. 22-2t

FOR SALE—Old papers for wrapping and to put under carpets; 5c a bundle, at The Sentinel office. 8-3-tf

FOR SALE—New counters, cash registers, flat and roll top desks, refrigerators, show cases, safes, scales and hand trucks. G. E. Bursley & Co. 6-24-tf

FOR SALE—The Aberdeen Angus cattle pay the freight, really a premium besides. Write Chas. Hoffer, Columbia City, Ind., for registered cows, heifers and bull calves. 7-23-eod-6t

FOR SALE—Bicycles from $5.00 to $40.00; bicycle tires, $1.50, $1.75, $2.00, $2.50, $3.00, $3.50. Baby buggies retired. Repairing done to suit you. Wilkinson Bicycle Store, 617 Clinton St. Phone, 2450. 4-6-tf

FOR SALE—A few second-hand motorcycles in good running condition; $75 and up; chain and belt drive. Indiana Bicycle and Supply Co., 111 West Washington Blvd., corner Calhoun. 17-6t

LOST AND FOUND.

LOST—Dog about 4 months old; white except half of head is black. Return to the Cathedral. Reward. 7-19-tf

SECOND HAND STORES.

HIGHEST CASH PRICES PAID FOR HOUSEHOLD GOODS—Don't sell them until you see us. Phone 2231. 1213 Calhoun St. L. Tomkinson.

HIGHEST CASH PRICES paid for second hand furniture. Jackson & Skinner, 1410 Calhoun. Phone 2243. 2-29-tf

Walsh and Cook
GENERAL INSURANCE AND REAL ESTATE AGENCY.
Modern 9-room house; hardwood floors; nice lot, on Taylor St.; a bargain.
Fine 7-room house; semi-modern; lot 44x160, on Maud St.
Seven-room house; semi-modern, on East DeWald St.
Double house with eleven rooms; lot 50x162, on Sturgis St.; will trade for smaller place.
New 7-room modern home with two acres of black soil; large barn and hennery and fruit trees; a rare bargain.
Come and see us before you buy.
Open Wednesday and Saturday Evenings.
Main Office 825 Calhoun. Phone 2472.
S. Side Office 1835 Calhoun. Phone 6592.

Klomp & Bieber
Five acres with house, barn, well and cistern; 3½ miles from court house; $1,200.
One acre with good improvements at bargain.
A number of good farms; price and terms right.
City property in all parts.
Money saved by buying of us.
Phone, 2974. Room 19, Swinney Block.

SUBURBAN HOME FOR SALE.
A SNAP.
Three and one-third acres on the Lima gravel road, two miles from court house, 200 yards from Toledo & Chicago interurban stop. Six room house, good cellar, well, cistern, barn with cement floor, 3 poultry houses, orchard with fourteen large apple trees and smaller fruit trees, 200 3 year old grape vines, etc. Soil dark sandy loam in first class condition. This is a fine garden spot and would make dandy suburban home for anybody who loves the country. Good reason for selling. For quick sale will offer this attractive place for $2,100.00. If you want it act quick. Address K. J. Bauer & Co., No. 717 Clinton St. Phone 263.

PLUMBING.

X Telephone "MARTIN'S PLUMBING SHOP" for a Plumber. Twenty years at the business. Phone 6379. Hanna and Buchanan Sts. X

FOR SALE.
REAL ESTATE.

F-E-D-E-R-A-L

FINE HOMES

Modern home, 7 rooms and bath, on Holton Ave.	$3,190.00
Five-room cottage on Hurd St.; large lot and barn	$2,500.00
New, strictly modern home of 6 rooms and bath, on Cottage Ave.; easy terms	$3,450.00
Seven-room house on St. Mary's Ave.; semi-modern	$2,500.00
Cottage home on Walton Ave., modern except furnace	$1,800.00
Beautiful home in Williams Grove	$6,400.00
Practically new home of 6 rooms and bath, furnace and lights, on St. Joe Boulevard within two blocks of bridge; lot 50x140 feet	$3,500.00
Dandy home of seven rooms and bath on John St., lot 40x150 feet	$2,500.00
New, strictly modern home, with oak finish and soft water plumbing, in southwest section of city; part cash, balance easy terms	$4,300.00
New home of six rooms on Wayne Trace. Fine location for railroad men and east car shop employes	$2,275.00

CHOICE BUILDING LOTS

Fine lot on Oliver St., near Pontiac	$500.00
Lot on Barr St., one-half block from Leith St.	$550.00
Lot corner Monroe and Colerick Sts.	$650.00
Federal Park Boulevard lots	$850.00
Lot on John St., near Weisser Park, 40 feet frontage	$700.00
An acre of ground, within 6 blocks of city car line	$500.00

The Federal Securities and Investment Company
Home Builders. General Real Estate.
Corner Calhoun and Holman Streets (Ground Floor.) Office Phone, 910.
House Phones, 6927 or 6518-Black. Office Open Saturday Evenings.

EASY TERMS

Fine, all modern, brick veneered home on Wildwood avenue, near Fairfield. One of the best homes in the neighborhood.

Modern 6-room home on Kinnaird avenue. Fine location. Street now paved.

Five room cottage on Dayton avenue. Lot 40x150; good sewerage.

Nice 7-room home on Oakland street. Will sell at a bargain if taken soon.

We can sell any of the above homes at a bargain and on terms of from $50.00 to $300.00 cash and balance to suit. Let us show you these places.

PEDDICORD & DISSER
PHONE 357. NINTH FLOOR SHOAFF BLDG.

Make All Your Investments Through Monroe W. Fitch & Sons. The Earth and Insurance Men. Opp. P. O.
Fort Wayne's Greatest Insurance and Real Estate Firm

We offer today a 6-room home nearly new on north side, rented for $10.00 to responsible parties, price $1,600.00. Will sell on payment.
This is only one of the many city bargains. Remember, the Fairfield Ave. property on the corner with lot 17x220, which could be subdivided so as to make you some money.
We have a number of special bargains just now in farms. In this connection we mention our 57 acres on interurban to be and near the city and garden district. Buildings are fine, with a grove around buildings, the right place for a beautiful home. This tract can be subdivided if the purchaser desires.
MONROE W. FITCH, Manager City Department.
DELMER C. FITCH, Manager Insurance Department.
EUGENE M. FITCH, Manager Earth Department.

CITY HOMES
For Sale or Trade—A close in 6-room house, good barn; would trade on modern house further out, pay difference. Price $2,300
North Side Close In—Good 7-room house, easy payments. Price $2,550
$100 cash down, balance easy payments will buy a good 8-room house near Bowser's; modern except heat.
An Excellent Investment in a new, double house on south side; 6 rooms and bath on each side; income 10%; will sell on easy payments. Price $3,700
Suburban Home on 1 acre of ground near city car line; we will arrange to build you a good new house with first payment of $200 cash.
Vacant Business Corner on principal south side street; an excellent corner for grocery or general merchandise business; will sell on payments or might arrange to build.
FARM—73 acres eight miles out, fair improvements; would consider city property in part. Price per acre $60.
Get our bargain list.
United Realty Co.
304 Bank Block—Phone 2120.

For Sale Real Estate
Nice 6-room cottage near Electric works; payment plan; $1,800.
Truck farm, 22 acres with modern buildings; will take city property in exchange.
140 acres with beautiful buildings; only 3½ miles from city limits; black loam soil; all fenced and tiled; $100 per acre.
Beautiful modern 8-room house; soft water bath, slate roof, East Lewis St., $3,500.
Nice 7-room house, South Webster; rents for $16.00 per month. Price $1,350.00.
Strictly modern 9-room house near Wayne St., $3,250.00.
Beautiful modern 9-room house, near Reservoir Park; lot 47x150; paved street. $3,700.
Strictly modern new eight-room house; Lakeside; $3,800.00.
Strictly modern 6-room house near Reservoir Park; paved street; $2,500.00.
K. VORNDRAN
GENERAL FIRE INSURANCE.
Rooms 3-4 (2nd Floor) Pixley-Long Blk.
Open Saturday Evenings.
Office, 460—PHONES—Residence, 6072.

B. F. Rousseau
Fine new 7-room house; small barn on one acre rich garden soil; convenient to city car; $2,650.
New 5-room house and barn on one acre fine garden soil; close to city car; $1,850.
Four acres, right at interurban stop; just four miles from court house; only $1,250.
Good 8-room house, south side, near Broadway; a bargain at $2,500.
I have some choice 10, 20 and 40-acre tracts close vicinity to Fort Wayne.
ROOM 526 SHOAFF BLDG.
Office Phone 3083. Res. 3795.

Clean Up Prices
We have several pieces of property which we must dispose of at once. They are:
A fine, modern 7-room house in Forest Park, easy terms, $4,000.
A choice lot on Florida Drive, $550.
Six rooms and bath, modern throughout, California Ave.; $200 down and balance by the month; $2,...
Two choice lots on Columbia Ave., each $550.
Consult us when you want to build.
SIGRIST & GREEN,
Phone 830. 626-627 Shoaff Building.

MEDICAL.

DOME DANDRO is doing more good in stopping falling hair and growing new hair than all other preparations combined. It is the most famous cuticle cure offered to the public. For sale at the Niswonger's Medical Dispensary, 128 West Main St., Fort Wayne, Ind.; also Fort Wayne Drug Co. 6-24-m

FOR SALE.
REAL ESTATE.

A Few Choice Farms
No. 9—90 acres, between Johnstown and Farmdale, O. Good 8-room house, barn, silo, dairy. Sandy loam. Running water. Price, $3,750.00.
No. 12—71 acres. Ten-room house, slate roof, hot water heat, fruit, two barns, black soil, 2½ miles from town. Price, $7,750.00. Part time.
No. 16—65 acres; level land, 5-room house, barn, corn crib, orchard, seven acres timber, ½ mile from school, 1½ miles to church and railroad station. Price, $2,500. Part time.
No. 17—72½ acres new level land, no buildings. Price, $1,500.00.
No. 18—57 acres level land; 65 acres cleared, balance timber and pasturage. Price, $2,500.00.
No. 20—30 acres level land, small house and barn. Price, $1,500.00.
No. 21—200 acres level, black sandy soil. Seven-room house and barn. Here is a great bargain. Price, $30.00 per acre.
Acme Loan & Real Estate Co.
124 Washington Blvd. West.

Lakeside Park
will be entirely completed this season, and the Grand Boulevard that made Forest Park famous will have $100,000 worth of new homes on it before snow flies. Only a few lots left on Florida Drive, Alabama, California and Crescent Aves. Buy a lot now and double your money in a few years. Prices will be raised soon. See
LOUIS F. CURDES
Phone 622. 218-220 Shoaff Bldg.

McKinnie Realty Co.
See our large list of Business, City and Suburban properties in all parts of the city at all prices.
FARMS! FARMS!
We have large and small farms, from 10 to 400 acres.
"M'KINNIEVILLE ADDITION"
Lots sold on payments plan; 60x150 feet; no interest. Overlooks the city; high and dry.
606 HARRISON STREET. PHONE, 666.
Open Saturday Evenings.

Egley & Houk
Eight room house on East Leith St., at a big bargain.
Seven room house on Packard Ave.
Five room house on Packard Ave.
One on Oliver St.
Other houses in all parts of the city.
From one to ten acre tracts and lots near and around the city.
Office—Pixley-Long Bdg., Suite 15-21.
Phone 146.

DIAL
Room 18, Swinney Block. Phone 2431.
Res. 3365 Red.
See me about farms and city property.
Money to Loan at 5%.

NOTICE TO THE TRAVELING PUBLIC.

We deliver all trunks and baggage from your room to all railroad stations without extra charge; also from all stations to your room. Special rates to commercial traveling men. Special attention given to all calls, night or day. NEW CITY TRANSFER LINE. Phone 2397-red. 6-26-1m

DETECTIVE.

RYAN DETECTIVE and INFORMATION BUREAU—Confidential, reliable, reasonable. 611 People's Trust Bldg., Telephone—Office, 2524; Residence, 3260.

White Fruit House Bulletin

Men's Balbriggan Underwear, regular 25c value, 21c per garment.
Men's regular 50c Underwear, 39c per garment.
Boys' Union Suits, 43c.
Boys' Khaki Knickerbocker Pants, 25c.
Boys' Knickerbocker Corduroy Pants, 40c.
Men's Kentucky Jean Pants, $1.00.
Men's Black, Tan and Fancy Hose, 5c per pair.
Men's Working Shirts, 38c each.
Big Reduction in Men's, Boys' and Children's Straw Hats.

HOME PHONES: 442-1795-1876 BELL PHONE: 750

We Give "S. & H." Green Trading Stamps.

SCHWIER GROCERY CO.
MONTGOMERY. TWO PHONES
MONROE STS. 174 - 194

PEACHES AT $1.00

Quality Peaches for Canning—Fancy Elberta, Texas, Peaches.

Do your canning now—this is the week. Prices will not be lower for such fancy stock. Elberta peaches have finest flavor for canning. All large, uniform size. Take a chance and put up a bushel is my best tip.

Elberta Peaches, 1-2 bushel baskets, (about 20 lbs.) for $1.00

BLACKBERRIES, RASPBERRIES, HUCKLEBERRIES.

Blackberries, nice stock and sweet flavor; had plenty today, expect more tomorrow; 16 quart cases $2.00
Raspberries, black ones, nearly done; last pickings, 16 quart cases $1.50
Huckleberries—expect plenty for tomorrow; 16 quart cases $2.00

APPLES AT 20C.

Red Astrikan Apples are coming in freely and quality is good for this time of year for pie or sauce or nice eating apples; per peck 20c

HONEY HONEY

New Clover Honey, well filled comb honey; helps to save on your butter bills. Honey, per lb.....20c
Preserves—Fruit Preserves, another item to save on your butter bills, quart glass jar for.....25c

LEMONS AT 27c.

Lemons—make a lemonade, a low price, per dozen 27c

HAMS AND SHOULDERS.

Wilkens Best Hams, per lb.....17c
Wilkens Best Shoulders, per lb...12½c
Special Summer Sausage, per lb....18c
German Salami Sausage, per lb....23c
Country Lard, per lb., 14c, or 3 lbs..40c

SUGAR AND COFFEE.

25-lb. Sack Granulated Sugar.....$1.40

Coffees have advanced in price and market is rather scarce for good drinkers. Have been compelled to advance our German Breakfast to keep up the former fine drinking quality.

Our Knox All Coffee, per lb.....27c
Our German Breakfast Coffee, per lb. 31c
Our Blended with Mocha Coffee, per lb. 33c
Bursley's High Grade Coffee, per lb..32c
Breakfast Cocoa, per lb.....25c
Old Fashioned Japan Tea, per lb....39c
Fine Young Hyson Tea, per lb.....49c

MASON JARS.

Mason Pint Jars, per dozen.....40c
Mason Quart Jars, per dozen.....43c
Sure Seal Quart Jars, per dozen....75c
Mason Jar Caps, per dozen.....17½c
Double Thick Rubbers, 3 dozen.....25c
Double Rubbers, 2 dozen.....15c
Large Jelly Glasses, per dozen....17½c
Paraffine, per cake 10c
Standard Tin Cans, per dozen.....33c

POTATOES AND VEGETABLES.

Dandy White Burbank Potatoes; nice size; good cookers, (60 lbs to a bushel.) per bushel, $1.00; per peck 78c
Virginia Red Star Potatoes, per peck 30c
Onions, home grown, per peck 25c
Corn on cob, per dozen 15c
Red Ripe Tomatoes, per pound 10c
Celery—crisp, well bleached; per lb 9c

AUTO CAPS, 50cto $2.

SHIELDS

We Want You

GERMAN AMERICAN TRUST CO.

This is addressed to the man, woman or child that hasn't already opened a savings account with this Trust Co.

Ten years hence it will not be how much you have earned that will count, but how much you have saved.

We all work for money, only a few make money work for them. Be one of the few and get money working for you at 4 per cent.

German-American Trust Co.

South Branch—Calhoun and Holman Streets.

ASK US ABOUT THIS BLOOD REMEDY

Great care should be exercised in the selection of a blood remedy—see that it does not contain mercury; this drug will work havoc with the entire system.

Nyal's Hot Springs Blood Remedy

is not only free from mercury, but from all other ingredients that are at all injurious.

It is composed of roots and herbs of known virtue—those most approved by medical men.

If you are in a weakened condition—blood impoverished—you cannot do better than use this preparation.

—it will build you up in the shortest time possible. Ask us to show you this remedy.

$1.00 the bottle.

Any doctor will tell you that when we compound a prescription. It's done right. Bring up your prescriptions.

Ask the Nyal Druggists.

Hutzell's Drug Store, 1402 West Main St.

Jacob Bill's Drug Store, 1401 E. Creighton Ave.

Meinzen Drug Store, 1129 Maumee Ave.

CENTRAL GROCERY
119 West Wayne.
Home Phones 1800-1801. Bell, 462.

WAYNE GROCERY
926-930 Broadway.
Home Phone, 1719.

YELLOW ELBERTA FREE STONE PEACHES

Now is the time to buy these fine Peaches for canning. Never in the history of Peach canning have you been enabled to buy as fine Peaches as you will be able to buy from us today on account of the severe winter in Michigan; not have a third crop. This being the case you will have to pay at $1.00 per bushel more for Peaches if you waited for the late crop. Right now you can purchase the finest Elberta Peaches; big, juicy Free Stones at $1.90 per bushel.

Fancy Home Grown Tomatoes, 12½c pound.
Bordner's Peerless Milk, large cans, 4 for 25c; small cans, 3 for 10c.
Choice White New Potatoes, $1.20 bu.
Golden Anchor Flour, $1.35 sack.
Silver Dust, Hungarian, Cream and Daisy Flour, $1.40 sack.
Granulated Sugar, 5½c lb., $1.35 sack.
Bacabor Sweet Corn, 7c can, 3 for 20c.
Sweet, Sour and Sweet Mixed Pickles, 25c quart jar.
Sliced Dill Pickles, 15c quart jar.
Wabash Creamery Butter, 30c lb.
Best Country Butter, 28c lb.
Strictly Fresh Eggs, 21c doz.
Sugar Cured Hams, 17c lb.
Extra Fancy Lean Bacon, 18c lb.
Wisconsin Cream Cheese, 18c lb.
Globe and Gloss Soap, 8 for 25c.
Large package Snow Boy, 15c.
Japan Style Rice, 5c lb.
Extra Fancy Head Rice, 8c lb.
Best Rolled Oats, 4c lb. Steel Cut Oat Meal, 5c lb., 6 for 25c.
1-lb. cans Central Baking Powder, 10c.
Corn Starch, 5c 1-lb. pkg.
Dressed Spring Chickens. Fall hens.

I. FREIBURGER

FORT WAYNE MEN IN BIG LAND DEAL

Local Capital Gets Valuable Estates in City of Cleveland.

$2,500,000 IS INVOLVED

The Edgewater Cliffs company, a corporation composed of Fort Wayne business men and local capital, has just completed the purchase of the estates of the late Senator Marcus A. Hanna and J. B. Perkins, in Cleveland, O., and arrangements are now being made to plat the land into building lots. The transactions involves $2,500'000.

The property is located in a section of Cleveland, that while especially adapted for residences, has not been readily accessible from the business district of the city. This one condition has been taken care of, however, and bonds have been issued for the construction of a new overhead bridge across the river separating the estates from the center of the city, and with its completion the property will be within ten minutes walking distance from the business district.

In the company are B. L. Magee, president of the City & Suburban Realty company; A. F. Dorsey, formerly secretary of the F. P. Wilt Wholesale Grocery company; Willis Hattersley, F. K. Safford, secretary of the G. E. Bursley company; W. L. Wilt, chief clerk to the president of motive power of the Pennsylvania company; Charles E. Bond, vice president of the Old National bank; A. S. Bond, president of the Packard Piano company; M. J. Blitz, insurance; A. H. Perfect, president of the A. H. Perfect Wholesale Grocery company; J. M. Landenberger, president of the Indiana Road Machine company, and Arthur F. Hall, vice president of the Lincoln National Life Insurance company.

Three Cleveland men have been included in the company, so as to comply with the Ohio incorporation laws. One of them is Attorney William L. David, who has been made vice president. R. L. Magee is president, and Charles E. Bond is treasurer. A. F. Dorsey has been selected secretary.

Is Most Desirable.

The estates are surrounded on all sides by homes ranging in cost from $12,000 to $15,000, and on the east it faces Edgewater park, on the north Lake Erie, and on the west the lake cliffs, and the city is to extend the Edgewater park boulevard and also maintain it after its construction.

The Hanna property has been on the market since the death of the senator, but, as it was not desirable for platting without the Perkins' estate, when the latter was offered, the Fort Wayne capitalists were quick to see and seize the opportunity. Mr. Magee and Mr. Dorsey are in Cleveland to make the first payment on the land.

CITY BREVITIES.

Mrs. Lulu Hontheim, of 224 West Washington street, has sold to the Northern Pacific railroad her farm land along the road's right of way near Fargo, N. D., for the sum of $9,000.

Justice of the Peace Henry Grabner and family have returned from Rome City after a week's outing.

The school board has deferred the awarding of the contract for the South Wayne school until its meeting next week. The board opened the bids at a meeting last night, and also attended to the adjusting of the salaries of the janitors and engineers.

George Rice, the Perry township farmer, was declared of unsound mind by a commission in Justice Tancey's court Monday afternoon. Rice is the man who disturbed the peace of Huntertown and vicinity by carelessly flashing a gun at various times and he has been in the local jail for several days upon a charge of carrying concealed weapons.

Mrs. Clark Gifford has returned home from Philadelphia, where she went to bring her nine year old daughter, Virginia, who has been taking treatment in a hospital there for some time. The condition of the child is said to be improved.

NOTICE TO CONTRACTORS.

Letting of "Spy Run" Grade School Building.

Notice of letting of contracts for the new "Spy Run" brick, stone and reinforced concrete, fireproof grade school building, to be erected in Fort Wayne, Ind.

Sealed bids for the general contract and for the painting and glazing contract will be received at the office of the board of school trustees on or before 8 p. m., Monday, July 29, 1912, and opened at said time and a contract let to the best and lowest bidder, that in the opinion of the board of school trustees, will be to the best interest of the city, for the furnishing of all material and labor required in the erection and completion of said school building, according to plans and specifications prepared by Mahurin & Mahurin, architects, Fort Wayne, Ind., and now on file in the office of the school trustees and the architects.

The general contractor shall accompany his bid with a certified check of $2,000.

The contractor for painting and glazing shall accompany his bid with a certified check of $200.

The certified checks shall be made payable to Wm. H. Shambaugh, treasurer, as a guarantee, if the contract is awarded, he will enter into a contract approved and accepted by the board of school trustees for the completion of the work so bid for and furnish a surety bond, and in failure thereof, shall forfeit the amounts to the school city.

The successful contractor, within three days after the award, shall execute a contract and file a surety bond, from a bonding company legally doing business in the state of Indiana, equal to the amount of the bid, which bond shall guarantee the faithful performance of the contract and the execution of the work so bid for.

The board reserves the right to reject any or all bids.

Board of School Trustees.
JESSE MACBETH, President.
WM. H. SHAMBAUGH, Treasurer.
ERNEST W. COOK, Secretary.
Jan. 11-16-23.

Meyer's

Initial Stationery

1 box of Steel Dye Initial Stationery, 24 sheets and 24 envelopes, of fine paper, placed on sale in our stores Monday, per box, 25c.

Tourists' Stationery

A handy arrangement of a tablet on a hinged cover box, forming a lap desk. Envelopes inside. 25c.

"Get the Meyer Quality"

Meyer Brothers Co.

FOUR DRUG STORES.

TRANSFERS OF REAL ESTATE

Compiled by Heller & Thompson, Abstractors, 725 Court Street.

Woodson C. Immel to Robert H. Carlson, lot 4, Orchard Place, for $2,000.

Frank DeHaven to Fred Lambert, lots 29 and 30, Bayer's addition, for $550.

John J. Koester to Alice B. Koester, all interest in lot 42, C. Hanna's subdivision, and all interest in east ½ lots 431 and 432, Hanna's addition, for love and affetcion.

Mary Alberta Koester to Alice B. Koester, all interest in lot 42, C. Hanna's subdivision, and east ½ lots 431 and 432, for love and affection.

William Martin Koester to Alice B. Koester, all interest in lot 42, C. Hanna's subdivision, and all interest in east ½ lots 431 and 432, Hanna's addition, for love and affection.

Ernest Lenz to Elizabeth Meisner, lot 3, except east 4 feet, Simon's subdivision Lewis out-lots 29 and 30, for $500.

Joseph P. Brennan to Louis E. Wilson, lot 20, De Vilbiss second addition, for $500.

Charles B. Smuck to Martha Prange, lot 45, Old Orchard addition, for $3,500.

Charles F. Challenger to Jacob Funk, lot 84, Lakeside Park addition, for $1,600.

Noble G. Olds, et al., to Olds Coal Co., lots 36, 37, 38, 85, 86 and 87, Hamilton's second addition, for $30,000.

Joseph A. Brennan and Emma C., wife, to the Federal Securities and Investment Co., lot 21, De Vilbiss second addition, for $500.

Fort Wayne Homestead company to John and Mary Vaughn, lot 22, Electric addition, for $425.

Tri-State Loan and Trust company to Walter W. Griffith, lots 74 and 75, Belmont addition, for $70.

Clark E. Harrod to Paul C. Harrod, north 31 feet of lot 234, Hamilton's fourth addition, for $1.00.

Paul E. Harrod to Clark E. and Belle Harrod, north 31 feet lot 234, Hamilton's fourth addition, for $1.00.

Catherine Callow, widow of John J. Callow, deceased, Emma Callow unmarried, Hattie Callow, Louise Boege, Chas. Arthur Boege husband and wife Katherine, Francis Radcliffe and Everett Edward Radcliffe husband, to Matthias W. and Pearl Irene Schmidt, lot 5, Wiebke's subdivision, for $200.

Catherine Zollinger to Ellsworth F. and Melvina B. Gaskill, lot 8, White's subdivision, L. O. L., for $2,150.

Anthony A. Sorg to Harry W. and Minnie M. Buals, west 26 feet lot 38, Fairfield's addition, for $1,800.

Frances E. Swinney to Mary A. Homberger, lot 130, Swinney's addition, for $800.

A. E. Hoffman to Ralph W. and Edith M. Smith, lots 20 and 21, Interurban Acre second addition, for $500.

Charles R. Boerger to Findlay C. and Frances Greider, lot 92, Boerger's first addition, for $300.

K. J. Baure to George M. Dailey, north ½ lot 16, Skinner's addition, for $1,600.

Tri-State Loan and Trust company to Joseph J. Randall, lot 9, Forest Park addition, for $3,200.

Elsie M. Burger to Winifred J. Randall, lot 4, John Saylor's addition, for $3,000.

Henry Salzbrenner to Charlotte A. Kenedy, south 40 feet lots 30 and 31, Ninde's second addition, for $1,225.

Isaac Well to Oscar E. Wobrock, south ½ lot 4 and all lot 5 (except—commencing at southeast corner of lot 5, north 10 feet, west 174 feet, south 10 feet, east to beginning), C. D. Bond's subdivision, for $10,000.

Henry George to Bertha Lillian Young, lots 39, 40 and 41, Vordermark's addition, for $1.00.

Bertha Lillian Young to Henry George and Helen Catherine Henschen, lots 39, 40 and 41, Vordermark's addition, for $1.00.

Joseph Willig to Joseph S. Miller, lot 129, Pfeiffer Place, for $250.

Novella A. Roberts to John M. Barr, lot 60, except north 2½ feet, Lillie's addition, for $3,000.

City and Suburban Realty Co. to Frank J. and Lillian M. Carto, lot 1, Magee's subdivision, for $3,000.

City and Suburban Co. to N. Clifford Shirey, part lots 468 and 469, Hamilton's fourth addition, for $3,300.

Sarah W. Vesey to Myra S. Vesey, lots 1, 2, 8, 10, 11, 12, 13, 14, 15, 16, 18, 25, 29, 31, 32, 33, 35, 36, 37, 40, 42, 43, 46, 47, 48, 49 and 50, J. H. Vesey's second addition, and lots 6, 7, 8, 9, 10, 11, 12, 13, 14, 15, 16, 17, 19, 21 and 22, J. H. Vesey's first addition, and lot 3, B. W. Vesey's amended, for $1.00.

William Miller to Andrew J. Hartman, lot 157 and north 10 feet lot 158, Lasselleville, for $1.00.

Andrew J. Hartman to Caroline Sophie Miller, lot 157 and north 10 feet lot 158, Lasselleville, for $1.00.

John A. Tennisson to Lizzetta Homies, south 18 feet lots 27 and 28, Hattendorf's, for $1,900.

Harriet Brinsley Dyche to Charles F. and Della Goodyear, part lots 24 and 25, McCulloch's Home addition, for $2,200.

Sarah W. Vesey to Myra S. Vesey, lots 1 and 2, Irvington Park, for $1.00.

Pamelia J. Husted, widow, to Barthel F. Bartell, south ½ west ½ southwest ¼, fractional section 32, except 15 acres, containing 18 acres, Scipio township, for $2,700.

Louis C. and Louis R. Bobilya, to Fred C. Hockemeyer, lot 34, South Walton Avenue Acre addition, for $425.

William A. Hahn to Hugh G. Keegan, lots 50 and 51, White's first addition, for $1.00. (To correct former deed.)

Ernest H. C. Fuhrman to Mary I. Chambers, lot 1, Fuhrman's subdivision, for $3,000.

Tri-State Loan and Trust company to John B. Franke, lot 80, Forest Park Place, for $2,500.

John Lantz to George L. and Emma C. Pequignot, 44 feet east of west 44 feet, lot 1, Hanna Park, for $2,775.

Augusta R. Parnin to Mary, Emma and Celeste Parnin, undivided ¼ interest east ½ lot 23, Hanna's addition, for $850.

Edward Eggeman to Ely E. Perry, lot 12, Williams' Woodland Park, for $6,500.

William H. Reed, com. to Anna Brunke, lot 3, Tressel's addition to Mechanicsburg for $2,200.

William F. Messman to William H. Roberts, lot 37, Tompkins' addition, for $2,000.

Ellis D. Gaston to Dick M. Vesey, undivided ½ lot 157, Lakeside Park addition, for $1.00.

Dick M. Vesey to Ellis D. and Anna E. Gaston, undivided ½ lot 157, Lakeside Park addition, for $1.00.

Edwin F. Dalman to Alfred L. and Grace H. Randall, lots 7 and 11, John Dalman's addition, for $900.

Howell C. Rockhill to John and Zezelia Kierzkowski, lot 12, Howell C. Rockhill's addition, for $1,000.

Trustees First Baptist church to Trustees South Side Baptist church, lots 39 and 40, Zollars and Mason's addition, for $1,500.

Henry Getz to Louis P. Scherer, lot 9 and east 22 feet lot 10, Banks subdivision.

Charles S. Bash to Citizens Trust company, lot 74, C. S. and W. B. Bash addition, for $600.

Citizens Trust company to Samuel W. and Cynthia Rinehart, lot 74, C. S. and W. B. Bash addition, for $1,100.

George Young to George C. and Mattie La Point, lot 7, Howell C. Rockhill's addition, for $2,700.

Tri-State Loan and Trust company to John C. Dove, lot 19, Forest Park addition, for $550.

George M. Shiffer to Michael J. and Clara D. Shea, lot 35, Louis Fox addition, for $700.

COUNTRY.

Ely E. Perry to Edward D. and Mildred E. Eggemann, part east ½ northwest ¼ and south 22 acres northwest ¼, northeast ¼, section 25, Wayne township, for $10,700.

Berghoff Brewing association to William C. and Louise Buehler, lot 160, McKinnie Park Place, for $325.

George Davidson to Joseph W. Bell, lot 9, Interurban Acre addition, for $500.

Fort Wayne Trust company to Minnie A. Traub, lot 126, Avondale, for $175.

Tri-State Loan and Trust company to Louis Fox, lots A and B, Irvington Park, for $5,400.

Michael H. Bohen to Henry Getz, west ½ northwest ¼, except 3.75 acres to railroad, section 28, containing 76 acres, Perry township, for $5,500.

Emmett Martin to Joseph P. Martin, lot 19, Electric addition, for $350.

Fort Wayne Trust company to Cecil C. Chenoweth, lots 337 and 338, Avondale, for $360.

Alice E. Tilbury to Edward B. Pryor, trustee, commencing center highway, being 11.95 chains east and 5.85 chains north and 3¾ degrees west of a stone corner at east side Wabash railroad on south line north ½ northwest ¼, section 15, township 30, north range 12 east, thence east 8.90 chains, thence north 9.99 chains to south line of Wabash railroad, thence southwesterly along right of way to highway, thence south 3¾ degrees, east 3.40 chains to beginning, containing 6 acres, Wayne township.

Fort Wayne Trust company to Frederick Mehner, lot 343, Avondale, for $125.

Winifred J. Randall to A. and I. Well, east ½ northeast ¼, section 20, and west ½ northwest ¼, section 21, Aboite township, for $12,000.

Beeks Erick to A. and I. Well, east ½ northeast ¼, section 20, and west ½ northwest ¼, section 21, Aboite township, for $1.00.

Potato Bugs

Bug Finish kills them. 2c per lb., $1.50 per cwt.

Slug Shot saves your melons and cucumbers and does not injure vines.

We can positively cure White Diarrhoea and gapes and prevent Chicken Cholera. One box will save you twenty times its cost. Call for our 50c booklet free of charge.

Remember our balanced chicken feed keeps flock healthy and costs no more than other brands.

Standard Binder Twine, best made, fully guaranteed, 7½c lb.

Fly Fee does not injure stock—kills flies and mosquitoes, increases flow of milk, keeps stock healthy and taking on flesh during fly time.

Millet, Hungarian and Buckwheat and Sugar Cane Seed.

S. Bash & Co.

A Golden Buying Opportunity

Active preparations for the fall season cause us to make radical price reductions during this month. All stocks must be fresh each season.

SCAN CAREFULLY

the following instances of clearing sale economy and bear in mind that every department in the store joins in this

JULY BARGAIN FESTIVAL

SUMMER GOWN FABRICS

Not a yard to be carried over that price will sell.

Printed lawns in neat patterns, regular price 6¼c, now .....3½c a yard
Printed batistes, dainty effects in design and coloring, 10c value .....6¼c a yard
A small lot of plaid voiles, regular price 25c, marked to close out.....10c a yard
Printed voiles, a few choice styles in value up to 50c, now .....25c a yard
Cotton foulards, printed in silk foulard patterns, 25c values .....12½c a yard

HOUSEKEEPING LINENS

Notable savings on linens of quality—Look up your linen needs now.

72-inch bleached table damask, our regular $1.25 quality, special .....$1.00 a yard
72-inch silver bleach table damask, our $1.00 quality .....85c a yard
Unbleached crash toweling, 18 inches wide, 10c quality .....8 1-3c a yard
Bleached crash toweling, 18 inches wide, 15c quality .....12½c a yard
Bleached crash toweling, 18 inches wide, 16c quality .....13½c a yard
Turkish towels, size 22 by 45 inches, extra heavy and wonderful value at 30c, special ..... 24c each

SPECIAL OFFERINGS IN SILKS

Two items of unusual value even here where good values are the rule.

Foulard silks 24 inches wide, neat patterns on blue, brown and tan ground ..... 47c a Yard

Taffeta silks in choice colors, in check and stripe effects.... 39c a Yard

BUY CARPETS, RUGS AND CURTAINS NOW

A little time spent on our third floor will demonstrate to you that if you have a home furnishing need now is the time to look it up. There are price-saving reasons why you should do so. Everything in Carpets, Rugs, Curtains and draperies will be sold for less this month.

The Rurode Dry Goods Co.

Screen Doors
Window Screens
Fly Spatters
Wire Cloth
Poison Fly Killers
—THE—

H. PFEIFFER & SON CO.

107 and 109 E. COLUMBIA ST.
Phones 483 and 484.

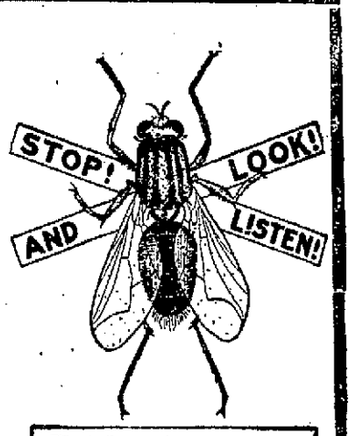

Flies are disease carriers.
Live and breed in all kinds of filth.
Infect food and drink by germ laden feet.
Each female fly can lay 150 eggs.
Screens should be used to keep them out.

This Week Only

10 Dozen Silk Lisle Union Suits

HALF PRICE

Golden's Quality Shop